HUBBARD MEMORIAL LIBRARY
3 7406 00123 9587

1950 REVIEW

LUDLOW HIGH SCHOOL
LUDLOW
MASSACHUSETTS

1950 PREVIEW

TABLE OF CONTENTS

	Page
Foreword	3
Dedication	4
Administration	6
Ringmasters	7
Circus Troupe	8
Circus Records	33
History	34
Circus Superlatives	35
Troupe Foibles	36
The Crystal Ball	38
Poem	40
Last Will and Testament	41
Song	44
Circus Moods	46
Review	48
Hi-News	50
1949 Prom	52
Senior Side Show	54
Council	57
Pro Merito	58
Hi-Y	59
Circus Band	60
Choralettes	61
Christmas in Many Lands	62
1950 Prom	63
Circus Sports	64
1949 Baseball	66
Football	67
Soccer	70
Boys' Bowling	73
Boys' Basketball	74
Golf	76
Tennis	76
Girls' Basketball	77
Cheerleaders	78
Snapshots	79
Coming Attractions	81
Troupe of 1951	82
Troupe of 1952	84
Troupe of 1953	86

FOREWORD

SIT right up, folks! This isn't the end of our performing days — it's just the beginning of another run of the Greatest Show on Earth. I'll tell ya what you're gonna do — in this 1950 *Review*, you'll meet our shooting clowns and all the Troupe of the 1950 Show; you'll read our circus records; you'll see us in our circus moods and sports activities. Finally, you'll see the coming attractions at Ludlow High.

So, sit right up, folks — here's the 1950 *Review*!

JULIA V. SARTWELL

DEDICATION

THE TROUPE OF 1950
is very pleased
to have the honor
of dedicating
the *Review* of 1950
to a person who served on the Ludlow High School Faculty
for thirty-eight years —
— a woman whose patience and perserverance have helped
to mold many a young person's character —
— a woman whose name will stay in our hearts for many
years to come —
MISS JULIA V. SARTWELL

W. TUARDO

RINGMASTERS

Mrs. Marie Grimes, Mr. Paul R. Baird, Mrs. Margaret St. Onge

Paul R. Baird	Superintendent

Senior – Junior High School

John J. Millane, Jr.	Principal
John A. Apone	Industrial Arts
James W. Blackburn	Science and Mathematics
Olive K. Brooks	Dean of Girls, Social Studies, and English
Mary T. Cormier	Commercial
Joseph J. Gula	Science and Guidance
Margery Easson	Nurse
Helen F. Hartnett	Mathematics
Barbara K. Hill	Vocal Music
Ida J. Hubbell	Art
John E. Hurley	Social Studies
John J. Hurley	Commercial and Physical Education
Isabel B. Ingham	Domestic Arts and Dietetics
William R. Jenkins	Physical Education
Gordon O. Merkel	Science and Mathematics
Archie H. Messenger	Instrumental Music
Margaret K. Murtagh	English
Philomene G. Proctor	French and Latin
Charlotte P. Ramsay	Commercial
Grattan H. Rooney	Social Studies
George E. Russell	English and Social Studies
Florence M. Saulnier	English
Paul R. Shea	Mathematics
Leora N. Smith	Home Economics

RINGMASTERS

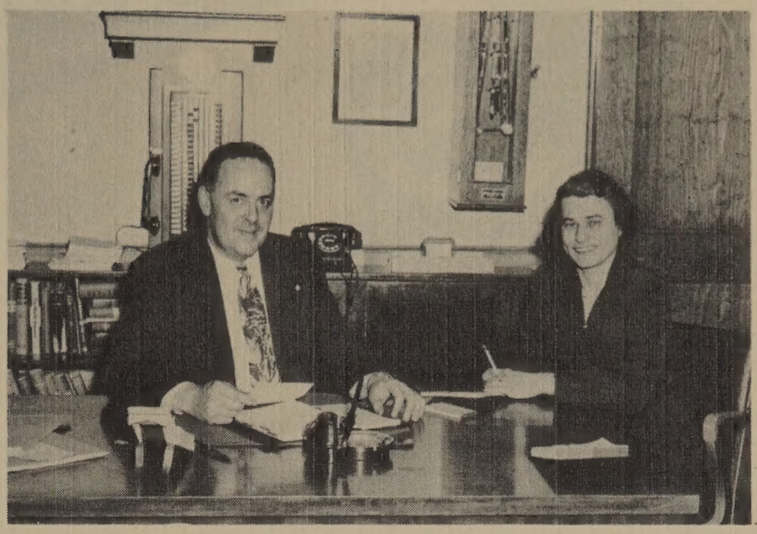

Mr. John J. Millane, Principal – Miss Mary Szczygiel, Secretary

John R. Trapp	Mechanical Drawing and Mechanical Arts
Vera B. Wheaton	English
Helen A. Whiting	Physical Education
Marie Grimes	Secretary to Mr. Baird
Mary Szczygiel	Secretary to Mr. Millane
Margaret St. Onge	Clerk
Albert Bassette	Custodian of Buildings

TROUPE
WRONA

OFFICERS

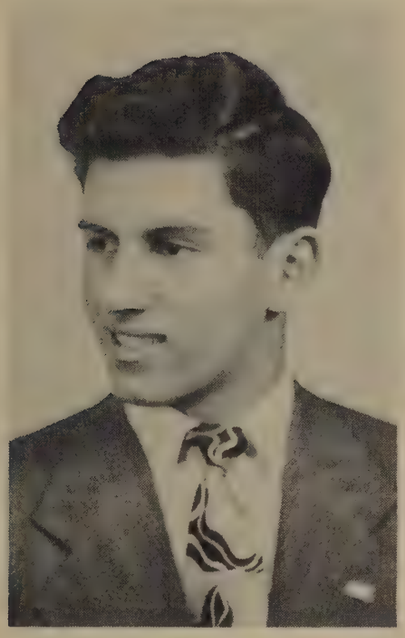

CHARLES PATULLO *"Chick"*
President

"We have yet to find a thing he cannot do."

Ambition: To be an athletic director.

Pet Peeve: Women who can't make up their minds.

Activities: Vice-President I; Dance Committees, I, II, III; Tennis I, II, III; Football II, III, IV; Prom Committee III; Banquet Co-Chairman II; Hi-Y III, Secretary IV; Class President III, IV;,Representative to Boys' State III; Pro Merito III, IV; Student Council III, IV; Basketball III; *Hi-News* IV; *Review* Editorial Staff IV; Graduation Usher III.

ALFRED SANTOS *"Beak"*
Vice-President
"To make you laugh is my delight."
Transferred from Cathedral High School — September, 1948.
Ambition: To work in a business office.
Pet Peeve: To argue with a Red Sox fan.
Activities: Soccer Manager III, Soccer IV; Hi-Y III, IV; Basketball Manager III, IV; *Hi-News* III, Sports Editor IV; Prom Refreshment Committee III; *Review* Business Staff IV; Vice-President IV.

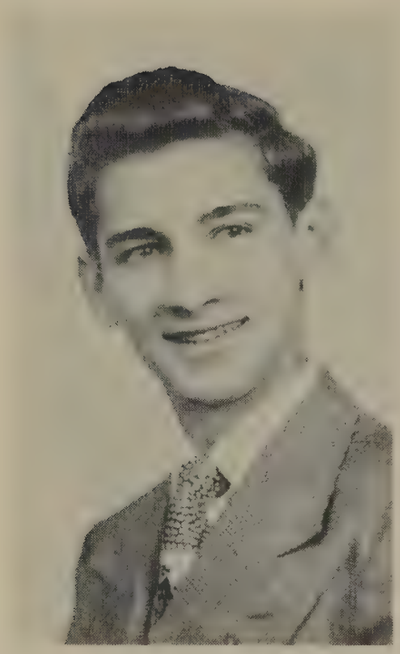

RICHARD J. PODOSEK *"Dick"*
Secretary
"A great ambition mixed with a sense of humor."
Ambition: To marry a young, beautiful, rich widow.
Pet Peeve: To see a high school girl smoking.
Activities: Dance Committee II; Class Secretary III, IV; Student Council III, IV; Hi-Y III, IV; Tennis II, III, IV; *Review* Editorial Staff IV; Boys' Intramural Basketball III.

WILLIAM W. NICOLL, Jr. *"Nick"*
Treasurer
"I like my work, but when it's done, I also like my fun."
Ambition: To get through four years of college.
Pet Peeve: People who won't give you the benefit of the doubt.
Activities: Dance Committees I, II, III, IV; *Hi-News* I; Class Treasurer I, II, III, IV; Hi-Y Amateur Show III, IV; Representative to *I Speak For Democracy* Essay Contest IV; Chairman of Ticket Committee for *Senior Side Show* IV; Prom Committee III; Tennis III; *Review* Editorial Staff IV; Hi-Y III, Treasurer IV; Bowling IV.

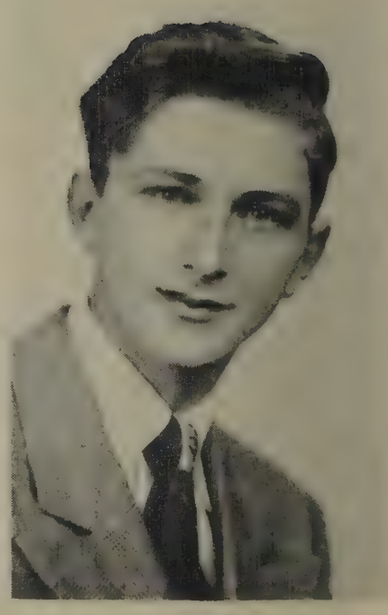

JACQUELINE C. CHENIER *"Jackie"*
Home Room Representative 205
Review Business Editor

"Nothing great is achieved without enthusiasm."
Ambition: Nursing.
Favorite: Working on committees
Activities: Band I; Orchestra I, II; Usher at Senior Show II, III; Glee Club I; Librarian IV; Choralettes I, II, IV; *Hi-News* I, II, III, IV; Dance Committees I, II, III, IV; Prom Committee III; Usher at Class Night I, II, III; Student Council I, II, Vice-President III, President IV; Chairman *Senior Side Show* Costume Committee IV; *Review* Business Editor IV; Script Committee Christmas Program IV.

ANNE MELBERG *"Annie"*
Home Room Representative 207

"Charm wins the sight, and merit wins the soul."
Ambition: My mother to have a son-in-law.
Pet Peeve: Rainy mornings when I have to get up early.
Activities: Class President II; Prom Committee III; Graduation Archbearer III; *Hi-News* III, IV; *Review* Editorial Staff IV; Dance Committees I, II, III, IV; Drum Majorette I, II, III, IV; Student Council I, II, Secretary III, Vice-President IV.

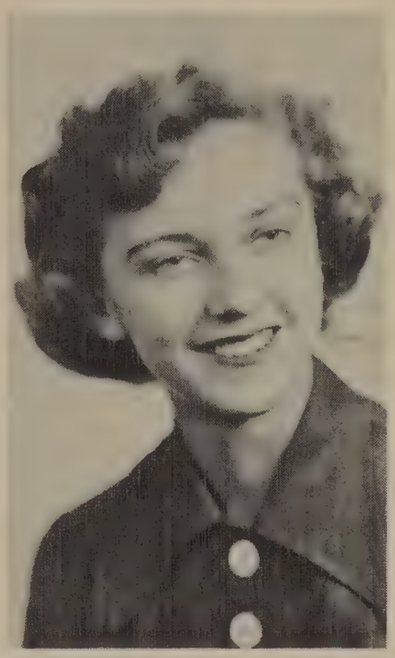

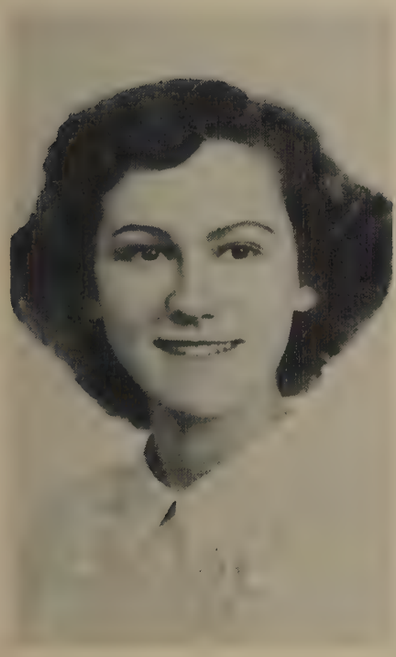

LILLIAN A. SZARLAN *"Lil"*
Home Room Representative 212

"She has dancing eyes and a come-hither smile."
Ambition: To be successful in whatever I set out to do.
Pet Peeve: People who fail to keep appointments on time.
Activities: Dance Committees II, III, IV; Intramural Basketball II, III; Archbearer III; Graduation and Class Night Usher III; Alternate Girls' State III; Chairman of Ushers IV; Glee Club, Assistant Librarian IV; *Hi-News* Typing Staff III, IV, Business Staff IV; Student Council III, Secretary IV; *Review* Editorial Staff IV; Co-Chairman of *Senior Side Show* Costume Committee IV.

DOROTHY M. HILL *"Dottie"*

Editor-in-chief

" Be cheerful; no path is easier travelled."

Transferred from Deering High School, Portland, Maine; September, 1947.

Ambition: To never grow old in spirit.

Favorite: My friends.

Activities: Banquet Co-Chairman II; Band II, III; Glee Club III; Chairman Prom Ticket Committee III; Class Night Usher III; Graduation Usher III; Graduation Archbearer III; *I Speak for Democracy* Essay Contest Winner III; Choralettes III, IV; *Hi-News* III, Editor IV; Pro Merito III, President IV; Representative Girls' State III; *Review* Editor IV; *Senior Side Show* IV.

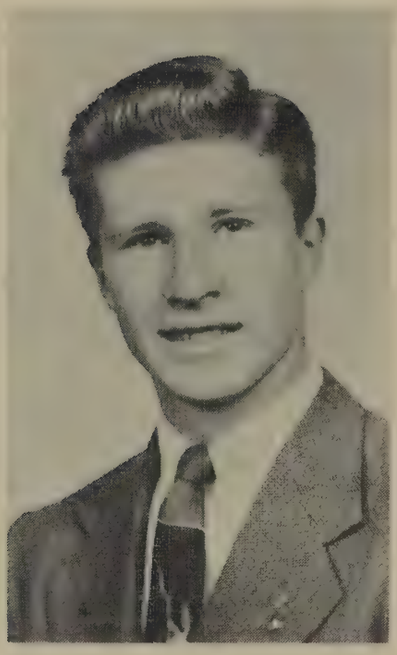

THOMAS FINN, JR. *"Finner"*

Assistant Editor

" He looks quiet as a lamb — but look again."

Ambition: To become a Certified Public Accountant

Pet Peeve: Cold toast

Activities: Football II, III, Co-Captain IV; Baseball II; Basketball manager III; Alternate Boys' State III; Archbearer and Usher at Graduation III; Student Representative at Eastern States' Exposition IV; Assistant Editor *Review* IV; Hi-Y III, President IV; Pro Merito III, Vice-President IV; General Chairman Hi-Y Amateur Show IV.

JEAN B. PIDGEON *"Birdie"*

Art Editor

"And we'll dance the night away."

Ambition: To be successful in the business field.

Pet Peeve: People who are always late for appointments.

Activities: Dance Committees I, II, III, IV; Glee Club Vice-President II; Banquet Committee II; *Hi-News* IV; *Review* Art Editor IV; Decoration Committees I, II, IV, Chairman III.

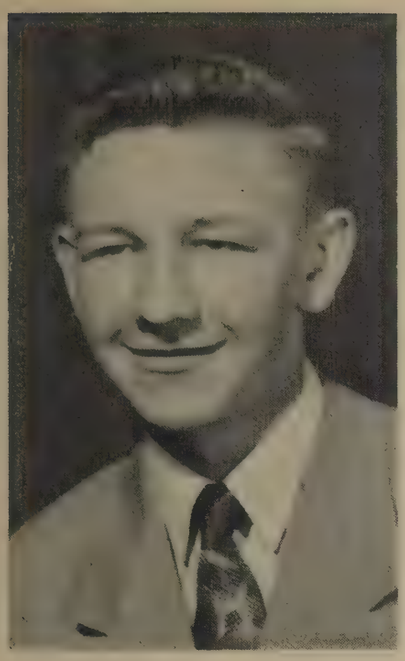

RUDOLPH A. ADAMCZYK *"Rudy"*
"Give me my jeep and I am happy."
Ambition: To be successful
Pet Peeve: To have a teacher wake me in class by asking a question.
Activities: Dance Committees II, III, IV; Prom Ticket and Invitation Committee III; *Review* Business Staff IV.

ALBERTINA ALMEIDA *"Tina"*
"Friends are born, not made."
Ambition: To make myself and others happy.
Favorite: Walking in the rain.
Activities: Girls' Basketball I, II, III, IV; Hi-Tri II, Treasurer III, Secretary IV; Dance Committees II, III, IV; Prom Refreshment Committee III; Ring Committee III; *Review* Editorial Staff IV; *Hi-News* Typing Staff IV; Chairman Make-Up Committee, *Senior Side Show* IV.

LUDGERO ALMEIDA *"Jerry"*
"A little nonsense now and then."
Ambition: To be a mechanic
Pet Peeve: Sweeping the shop room.
Activities: Soccer IV; Clean-Up Committee IV.

LORRAINE FRANCES AMES *"Rae"*

"Her quiet manner hides her gaiety."

Transferred from Amherst High School in 1948.

Ambition: Artist and housewife.

Favorite: Music

Activities: Glee Club IV; *Review* Art Staff IV; Senior Dance Committee IV.

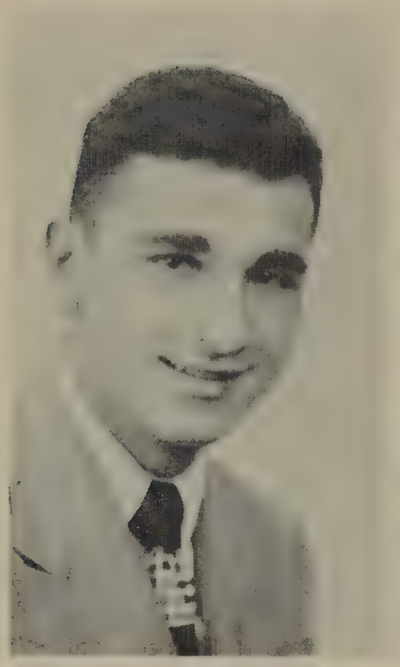

FRANK ARCOBELLO

"To insure peace of mind ignore the rules and regulations."

Ambition: To be a professional soccer player.

Favorite: Playing ping-pong.

Activities: Soccer I, II, III, IV; *Review* Business Staff IV.

MARY JUDITH BAIRD *"M. J."*

"Wearing all that weight of learning lightly as a flower."

Ambition: To live to be one hundred.

Pet Peeve: People who say "I can't!"

Activities: Orchestra I, II; Tuberculosis Essay Contest Winner II; Glee Club III, IV; Dance Committees I, II, III, IV; Junior Prom Committee III; Class Night Usher III; Graduation Usher III; Local Winner of Western Massachusetts Small High School Basketball Tournament Essay Contest III; *Hi-News* I, II, IV, Editor III; 1949 Girls' State Representative III; Senior Dance Chairman IV; *Review* Editorial Staff IV; *Senior Side Show* IV; Pro Merito III, Treasurer IV; Choralettes I, II, III, IV.

BETTY ANN BELL *"Bette"*
"She's tall and thin; she's full of vim!"
Ambition: Piano teacher.
Pet Peeve: Getting up early in the morning.
Activities: Glee Club I, II, III, IV; Dance Committee III, IV.

SHIRLEY B. BENOIT *"Shirl"*
"Vim, vigor, and vitality."
Ambition: To become successful in all my undertakings.
Pet Peeve: Conceited boys.
Activities: Glee Club I; *Hi-News* I, III; Dance Committee I, III; Girls' Intramural Basketball II; Banquet Committee II; Usher Hi-Y Amateur Show II; Usher *Follies of* '49 III; Junior Dance Floor Show III; Prom Refreshment Committee III; *Review* Editorial Staff IV.

VIRGINIA MARIE BENWAY *"Ginny"*
"No clouds of gloom can get her down."
Ambition: To be able to swim half as well as my father and to take care of a home half as well as my mother.
Favorite: Swimming
Activities: Glee Club I, II; Hi-Tri III; Dance Committees I, II, III, IV; Banquet Refreshment Committee II; *Review* Typing Staff IV.

ANITA ADELE BRAMUCCI *"Nita"*
"Live life just for the joy of living."
Ambition: A happy and successful housewife.
Favorite: Cowboy Music and modern dancing.
Activities: Glee Club II, III; *Hi-News* II, III, IV; Choralettes IV; Drum Majorette I, II, III, IV; Hi-Y Amateur Show I, II, III, IV; Refreshment Chairman II; Dance Committee IV.

EVELYN MARY CIOCCI *"Evie"*
"I have a heart with room for every joy."
Ambition: Beautician, and to have my own business.
Pet Peeve: Boys who talk disrespectfully of girls.
Activities: Cheerleader II, III, IV; Prom Decoration Committee III; Hi-Tri III, IV; *Hi-News* Editorial Staff IV; Dance Committee II, III; Banquet II; Dance Entertainment Committee III.

EVELYN ANN CYGAN
"Silence is golden."
Ambition: To be happy and successful in life.
Favorite: Dancing Polish Polkas.
Activities: Prom Refreshment Committee III; Dance Refreshment Committee IV.

SHIRLEY MAE DEMETRIUS *"Sherle"*
"Full of fun but never too loud."
Ambition: To be a success.
Pet Peeve: Discrimination.
Activities: Band I; Glee Club I; *Hi-News* Typing and Editorial Staff II, III, IV; Dance Committees I, II, III, IV; Hi-Y Amateur Show II, III; *Review* Art Staff IV.

CLAIRE HELEN DUQUETTE *"Chicken"*
"Short in stature, but long in conversation."
Ambition: To live and learn.
Pet Peeve: English 35 and English 42 and my walk home from school every day.

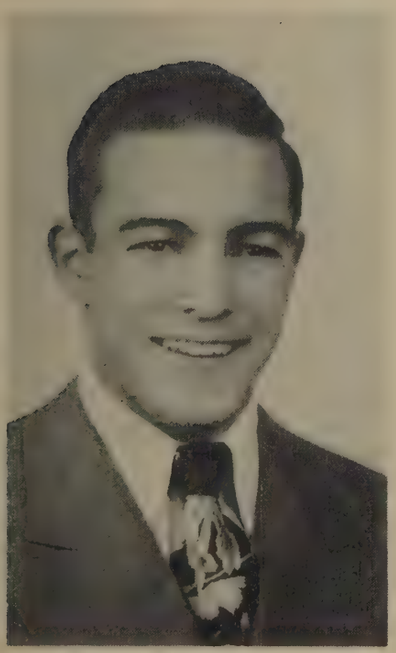

ROBERT C. FALCONER *"Punchy"*
"Mischief is thy middle name."
Ambition: To continue playing football and become a coach.
Pet Peeve: Girls that do not know when to stop being silly.
Activities: Football II, III, Co-Captain IV; Baseball III, IV; Hi-Y III, IV; Hi-Y Amateur Show, Program Committee III, Ticket Committee IV; *Hi-News* I, II; Dance Decoration Committee III; Harvest Hop Ticket Committee IV; *Review* Editorial Staff IV.

ELIZIO FERNANDES *"Lelo"*

"Men of few words are the best men."

Ambition: To marry a millionairess and be happy.

Pet Peeve: People who argue without reason.

Activities: Soccer II, III, IV; Basketball II, III, IV; Baseball III, IV; Hi-Y III, IV; Decoration Committee IV; *Review* Business Staff IV.

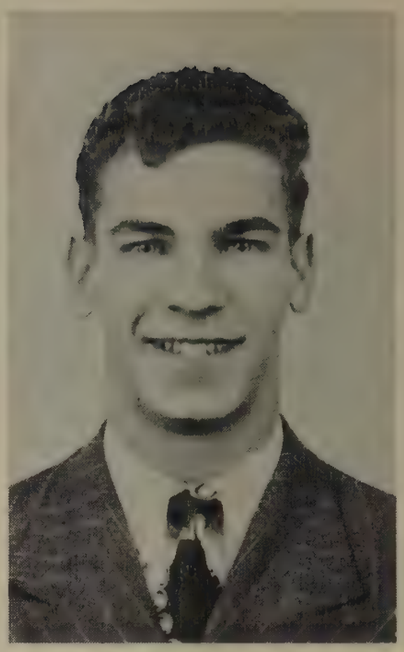

THERESA FRANCISCO *"Te-Te"*

"Art alone supplies an enjoyment."

Ambition: Commercial Artist.

Favorite: Drawing and traveling.

Activities: Prom Committee III; *Review* Art Staff IV.

MARY GARCIA *"Susie"*

"Sports are the glow and bloom of life."

Ambition: To make long shots in basketball like our coach "Whitey."

Favorite: Sports, sports, and more sports.

Activities: Glee Club I; Refreshment Dance Committee Chairman I; Cheerleader I, Captain II, III, Co-Captain IV; Basketball II, III, IV; Baseball I, II, III, IV; General Chairman Dance III; Prom Committee III; Archbearer III; Hi-Tri, Vice-President III, President IV; Decoration Dance Committee Chairman IV.

CLAIRE L. GAUTHIER
"Good nature surpasses all."
Ambition: Office worker.
Pet Peeve: My English class and orals.
Activities: Dance Committees I, III, IV; Prom Committee III; Glee Club IV; *Review* Business Staff IV.

PHYLLIS C. KOCHANEK *"Phil"*
"I'm sure care's an enemy to life."
Ambition: To be successful.
Favorite: Year-round wardrobes.
Activities: *Review* Typing Staff IV; *Senior Side Show* Program Committee IV; Dance Committees I, II, III, IV.

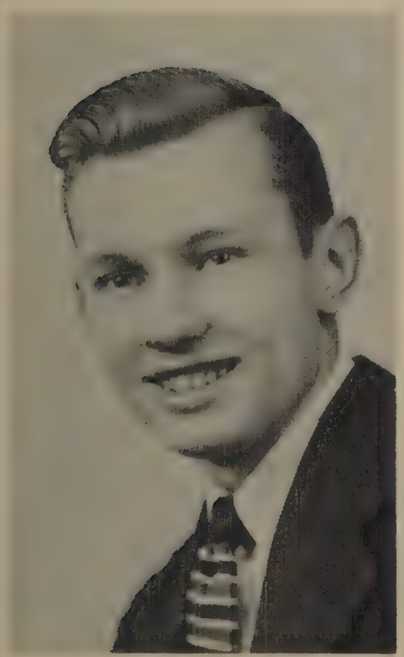

FRANK KULIG
"Music is my world."
Ambition: To become a concert violinist.
Pet Peeve: Waking up to go to school.
Activities: Orchestra I; Dance Committee I, II, III; Intramural Basketball III; *Review* Editorial Staff IV.

LEO LaBOSSIERE *"Buddy"*
"I can resist anything but temptation."
Ambition: To be a married bachelor.
Favorite: Women.

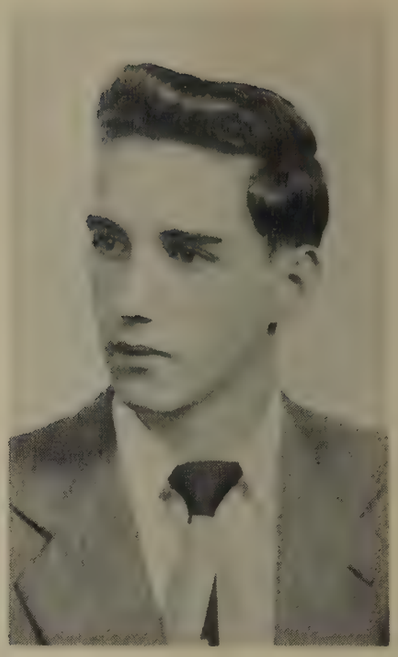

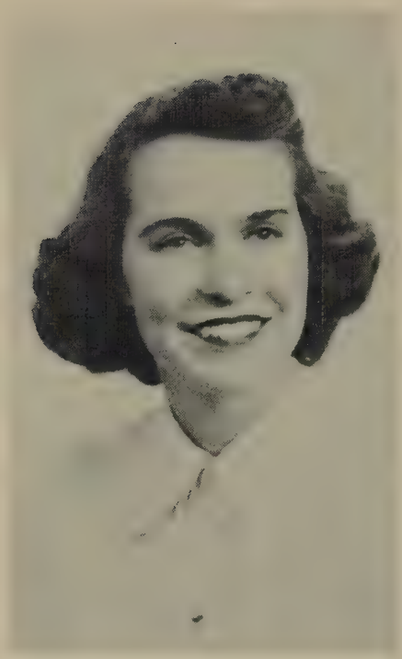

JANET K. LLEWELYN *"Jan"*
"Honor lies in honest toil."
Ambition: To be successful and happy in life.
Pet Peeve: To get up in the morning and go to bed at night.
Activities: Dance Committee I, IV; Dance Chairman II; Banquet Committee II; *Hi-News* III, Exchange Editor IV; Pro Merito III, IV; Graduation Usher III; Alternate Girls' State III; *Review* Editorial Staff IV.

RICHARD MARSHALL *"Fleabrain"*
"Let life take its course."
Ambition: To travel around the world.
Pet Peeve: Crooked seams on girls' stockings.
Activities: Clean-up Committee II; Football II.

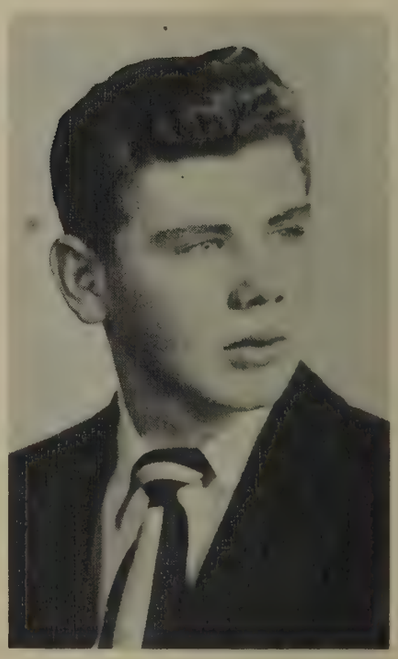

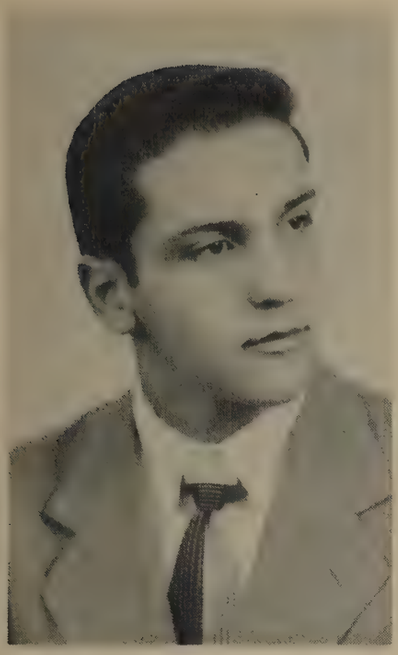

ARTHUR MATHIAS *"Arky"*
"The only way to have a friend is to be one."
Ambition: To live, love, and be happy.
Pet Peeve: To get up in the morning.
Activities: Dance Committees II, III, IV; Banquet Committee II; Soccer II, III, IV; Co-Chairman of Prom III; *Review* Business Staff IV; Hi-Y III, IV.

JOHN J. MAZIARZ *"Mazy"*
"Give him music, and he'll ask no more."
Ambition: To become a musician.
Pet Peeve: Eight O'Clock Club.
Activities: Ticket Committee II; Refreshment Committee IV; Band III, IV.

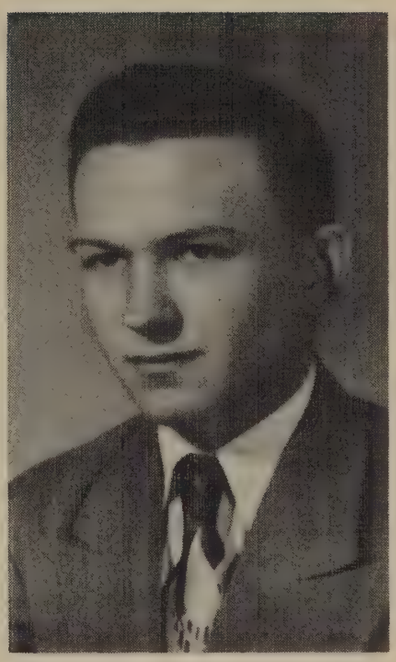

HELEN SUSAN McKAY *"Shorty"*
"Very little is needed to make a happy life."
Ambition: To live a happy life.
Pet Peeve: My English class.
Activities: *Hi-News* Editorial Staff III, IV; Refreshment Committee III.

BARBARA A. McNEILL *"Babs"*
"Good nature is often a factor of shyness."
Ambition: Nurse.
Pet Peeve: Conceited people, especially boys.
Activities: *Hi-News* III, IV; Glee Club III, IV; Pro Merito III, Secretary IV; Usher at Class Night III; Usher at Graduation III; Orchestra Committee IV; Chairman of Publicity Committee, *Senior Side Show* IV; *Review* Editorial Staff IV.

BARBARA L. MEGAHAN *"Barb"*
"Know what you want and you will get it."
Transferred from Lewistown High School (Pennsylvania), September, 1949.
Ambition: To enter the field of journalism and to find someone with a worse temper than my own.
Favorite: Those people who can be angry and then forget all about it.
Activities: *Review* Typing Staff IV; Dance Refreshment Committee IV.

RAYMOND MEGIZSKY *"Megeezer"*
"Happy is he who is free from care."
Ambition: To be successful in all ways possible.
Pet Peeve: Women drivers
Activities: Football I; Clean-up Committees I, II; Basketball II, III; Hi-Y III, IV.

MARY LOUISE MIRANDA *"Mimi"*

"Laugh and the world laughs with you."

Ambition: To be successful in some field of medicine.

Favorite: Ballet and tap dancing.

Activities: Glee Club I, President II; Hi-Tri II, Secretary III, Program Chairman IV; Basketball II, III, IV; Girls' Softball Team II, III; Dance Committee III, IV; *Review* Typing Staff IV; Hi-Y Amateur Show Contestant I, II; Member of Champion Girls' Intramural Basketball Team II.

CAROL GAIL MOORE *"Cal"*

"Sunny nature — Sunny hair."

Ambition: Stenographer.

Pet Peeve: My frequent colds.

Activities: Hi-Tri III; Band III, IV; Choralettes III, IV; Dance Committees I, III, IV; *Review* Editorial Staff IV; Pro Merito III, IV; Graduation Usher III; *Hi-News* I, III, IV, Assistant Editor II, Typing Staff IV.

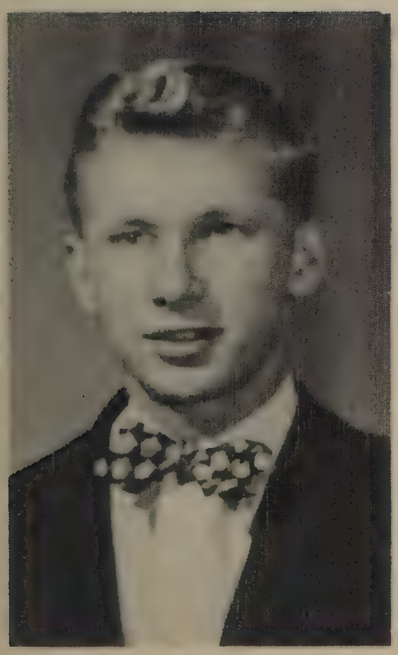

EDWIN MOSIO *"Mo"*

"His good nature is noticed by all."

Ambition: Have a harem of my own and to travel and play with a big name band.

Pet Peeve: Low flying airplanes.

Activities: *Hi-News* I; Chairman Orchestra and Publicity Committee III; Orchestra I, III; Band II, III, IV.

STASIA BARBARA MOSIO *"Sta"*
"Silence is more eloquent than words."
Ambition: Piano teacher.
Pet Peeve: Boys' behavior at dances.
Activities: Refreshment Committees II, IV, Chairman III; Glee Club I; *Review* Typing Staff IV.

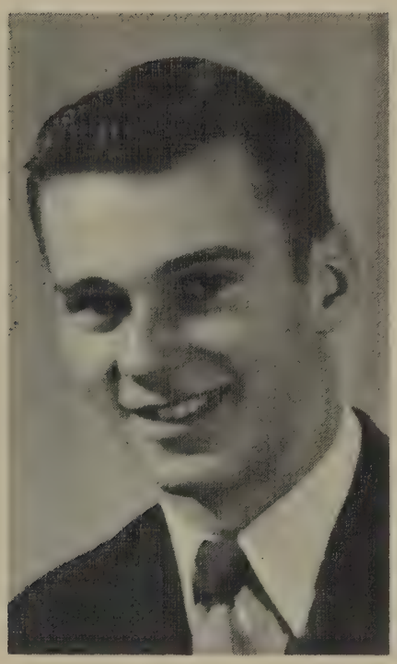

WALTER J. MULAWSKI *"Walt"*
"A tall blend of seriousness and humor."
Ambition: Advertising specialist.
Pet Peeve: Women drivers.
Activities: Graduation Archbearer III; Intramural Basketball II, III; Hi-Y IV; Baseball I, II, III, IV; Football I, II, III, IV.

ROBERT LEO NEDEAU *"Bobby"*
"And the women are his delight."
Ambition: To be a teacher.
Pet Peeve: People who can't mind their own business.
Activities: Dance Committee III; Student Council II; Hi-Y IV; *Review* Editorial Staff IV; Dance Chairman I; Football II, III, IV; Basketball III, IV; Graduation Archbearer III.

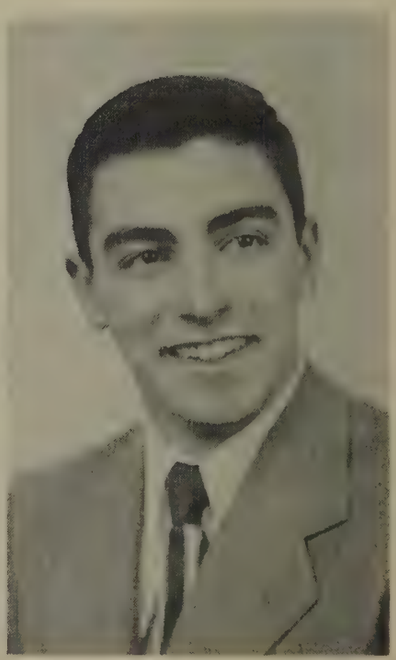

EDWARD NICHOLS *"Chick"*

"Happy-go-lucky lad am I."

Ambition: To marry a millionairess.

Favorite: Song: If I'm Not Near the Girl I Love, I Love the Girl I'm Near.

Activities: Vice-President III; Prom Refreshment Committee III; Hi-Y III, IV; *Review* Business Staff IV; Bowling IV; Football I, II, III, IV.

GEORGE L. NOEL, Jr. *"Junior"*

"I am what I am."

Ambition: To own my own printing shop.

Pet Peeve: Girls who talk too much.

Activities: Prom Ticket Committee III; Hi-Y IV.

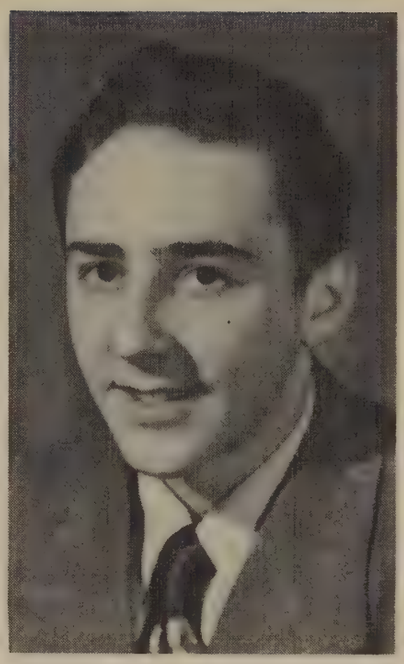

AMERICO PALATINO *"Macko"*

"There is no royal road to anything."

Ambition: To become as successful in business as my father.

Pet Peeve: Eight O'Clock Club.

Activities: Dance Committees III, IV; Boys' Intramural Basketball III; Hi-Y III; *Review* Business Staff IV; Soccer II, III, IV.

FRANCISCO PEREIRA *"Specs"*
"Off we go into the wild blue yonder."
Ambition: Aviation.
Pet Peeve: Teachers that give a lot of homework.
Activities: Soccer III, IV.

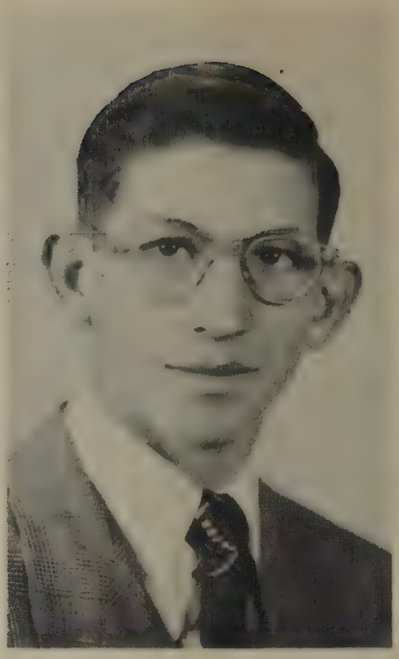

DOROTHY P. PIECZARKA *"Dot"*
"I try all things; I achieve what I can."
Ambition: To live, love, and become a happy homemaker.
Favorite: Successful love.
Activities: Ring Committee III; *Hi-News* Editorial Staff III, IV; Oratorical Contest First Prize Winner III; Dance Committees I, II, III, IV; *Review* Editorial Staff IV.

WILLIAM H. RANDALL *"Bill"*
"Guard your girls; he's here."
Ambition: Successful farmer.
Pet Peeve: Girls who smoke.
Activities: Band II; Football I, II; Hi-Y IV; *Review* Business Staff IV; Dance Ticket Committee IV.

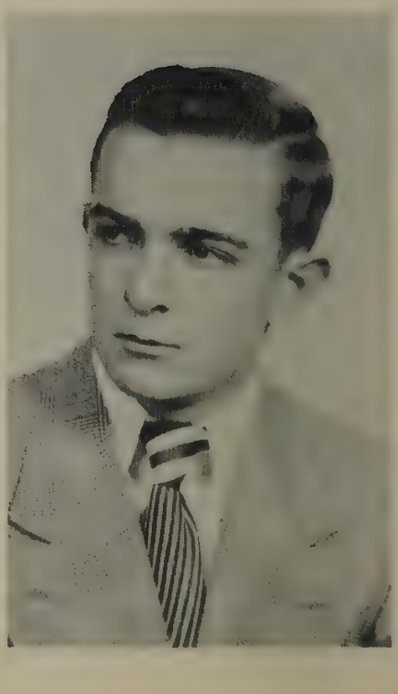

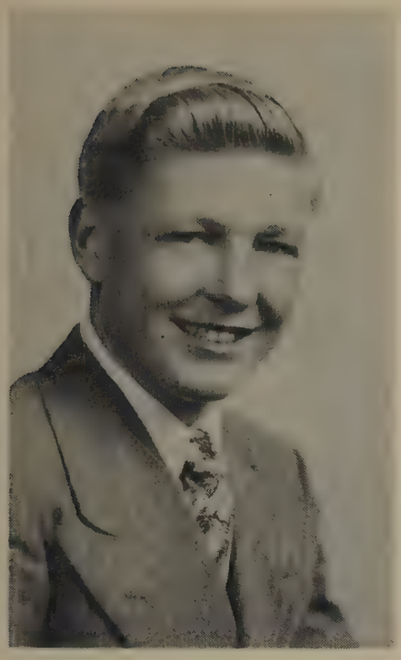

EDWARD PAUL ROZKUSZKA *"Ed"*
"The need of a world of men for me."
Ambition: To be a success.
Pet Peeve: Girls.

JEAN LEE SANFORD *"Gis"*
"A smile with an intent to do mischief."
Ambition: To fly to the moon.
Pet Peeve: People who call me *Jean* instead of *Jean Lee*.
Activities: Drum Majorette I; Usher Committee I; Entertainment Committee II; Student Council I, II; Usher at Graduation III; *Hi-News* III; Dance Committees I, II, III, IV; *Review* Editorial Staff IV.

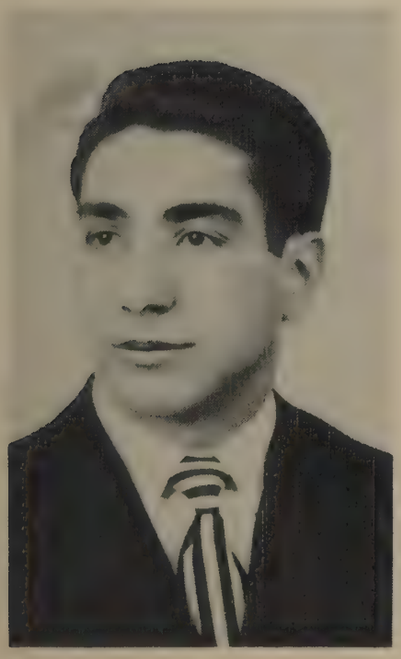

ANTHONY SANTOS *"Moosey"*
"Just a man about town."
Ambition: To marry a millionairess.
Favorite: Women.
Activities: Clean-up Committees I, II; Refreshment Committee III; Co-Chairman of Prom III; Decoration Committee IV; *Review* Business Staff IV; Hi-Y III, IV; Soccer I, II, III; Basketball I, III, IV; Football IV.

IDALINA SERAFIM *"Lena"*

"Always ready for a good time."

Ambition: To travel.

Pet Peeve: Show-offs and people who think they know it all.

Activities: Decoration Committees III, IV; Hi-Tri II, III, IV; Basketball II, III, IV; Softball II, III; Glee Club IV; *Review* Typing Staff IV.

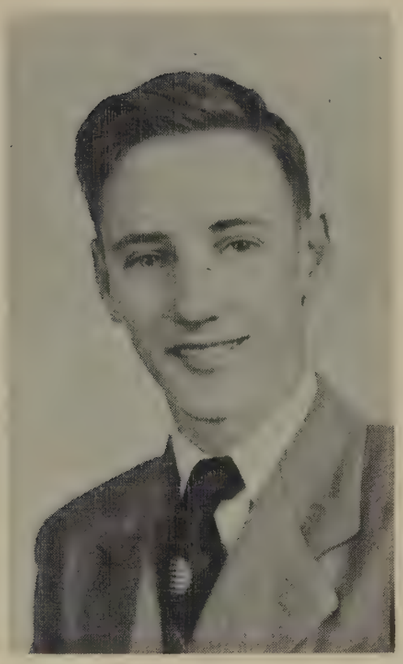

WILLIAM SHEA *"Bill"*

"People who make no noise are dangerous."

Ambition: Dairy farmer.

Pet Peeve: Book reports.

Activities: Boys' Intramural Basketball I; Clean-up Committee IV.

WALTER SIMAO *"Bucky"*

"Sailing, sailing, o'er the bounding main."

Ambition: To enter the U. S. Maritime Academy.

Favorite: Playing soccer.

Activities: Clean-up Committees I, II, III, IV; Golf II, IV; Baseball III; Soccer III, IV; Hi-Y Amateur Show III; Boys' Intramural Basketball III, IV.

CHARLOTTE G. STANHOPE *"Charl"*
"Manner, not gold, is woman's best ornament."
Ambition: To be happy by making other people happy.
Favorite: Song -- *"You're So Understanding."*
Activities: Majorette I; Dance Committees I, II, III; Class Night Usher III; *Hi-News* III, IV; *Review* Typing Staff IV.

ELIZABETH STEBBINS *"Girlie"*
"Good things come in small packages."
Ambition: To become a secretary.
Favorite: Exchanging postcards with friends in the forty-eight states.
Activities: Glee Club I; Refreshment Committee III; Prom Decoration Committee III; *Review* Art Staff IV.

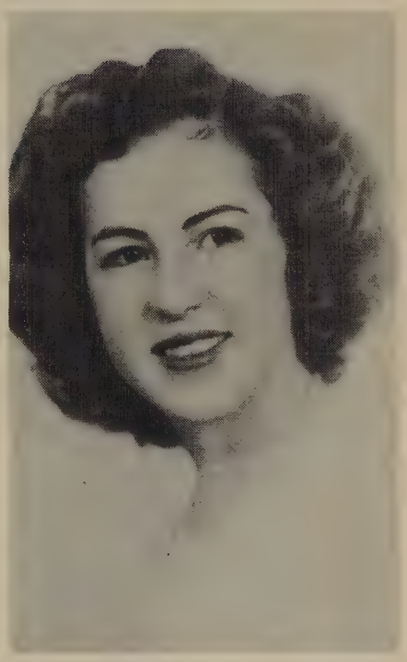

IRENE C. STERNALA *"Renie"*
"A maiden demure but friendly, I'm sure."
Ambition: To become a hairdresser.
Pet Peeve: Orals.
Activities: Refreshment Committees I, II, III; Decoration Committee IV; *Hi-News* Business Staff IV; *Review* Typing Staff IV.

JOHN RICHARD SWIATLOWSKI *"Swat"*
"Why should life all labor be.."
Ambition: To marry a millionairess.
Pet Peeve: People who squeeze toothpaste from the top of the tube.
Activities: Usher Graduation III; Pro Merito III, IV; Poster Committee IV; Hi-Y IV; Football IV; *Review* Art Staff IV; General Chairman *Senior Side Show* IV.

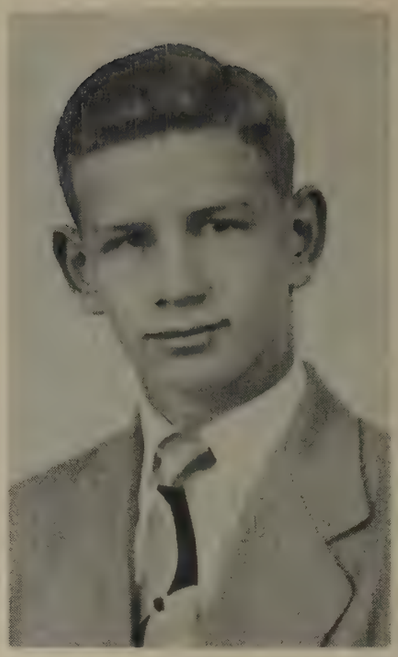

WANDA B. SZCZYGIEL *"Mousie"*
"I give you leave to call me anything if you don't call me "Mousie."
Ambition: Private secretary.
Pet Peeve: Nickname — *"Mousie."*
Activities: Dance Committees I, III, Banquet II; Chairman of Entertainment Committee III; Hi-Tri III, IV; Graduation Usher III; Glee Club IV; *Review* Typing Staff IV; Cheerleader III, IV.

JOSEPH S. TEIXEIRA *"Tex"*
"All hail the athlete!"
Ambition: Teacher coach at L. H. S.
Pet Peeve: Boy-crazy girls.
Activities: Class President I; Student Council I; Archbearer III; Dance Decoration Committee III, IV; Program Chairman Hi-Y Amateur Show IV; *Review* Editorial Staff IV; Hi-Y III, Vice-President IV; Soccer I, II, III, Captain IV; Basketball I, II, III, IV; Baseball I, II, III, IV.

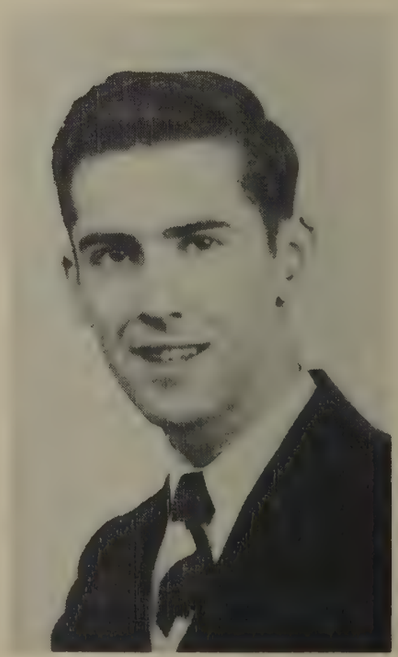

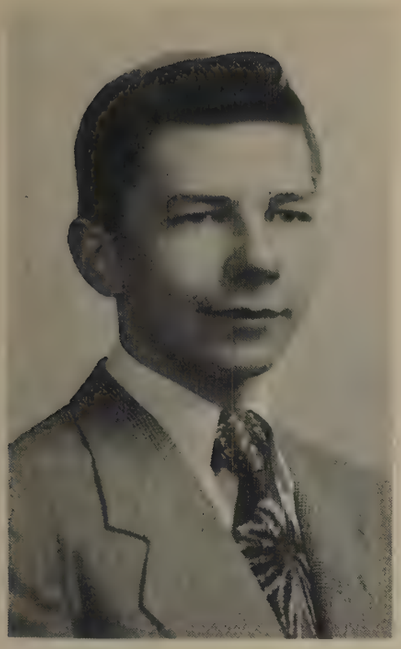

WALTER J. TWAROG *"Sneak"*
"He trudged along, unknowing what he sought."
Ambition: To be a success.
Pet Peeve: To be disturbed in class while in deep conversation.
Activities: *Review* Art Staff IV.

ARMINDA VARAO *"Minda"*
"Personality plus pep."
Ambition: Airline Hostess.
Pet Peeve: Nail biters.
Activities: Dance Committees III, IV; *Review* Business Staff IV; Hi-Tri II, III, IV; Glee Club IV; Baseball II, III, IV; Basketball I, II, III, IV; Cheerleader I, II, III, Co-Captain IV.

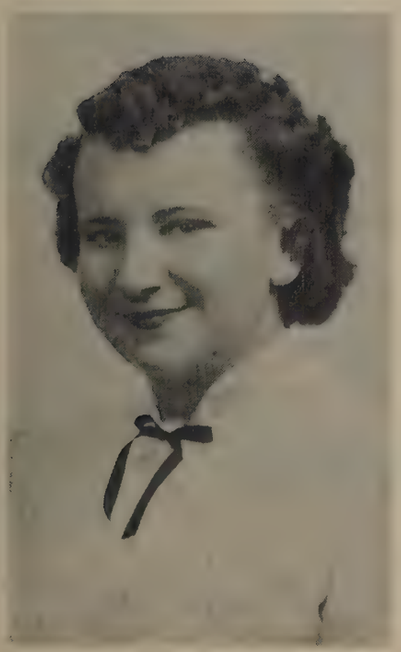

IRENE CATHRINE WOJCIK *"Bubbles"*
"She laughs her way through life."
Ambition: To be successful.
Pet Peeve: People who ask too many questions.
Activities: Dance Committee IV; *Review* Typing Staff IV.

EUGENE S. WRIGHT *"Scrooge"*

"For he is a jolly good fellow, and we dare anybody to deny that."

Ambition: To become a dairy farmer.

Pet Peeve: Drivers who signal to the left and then turn to the right.

Activities: Clean-up Committees I, III; Football IV; *Review* Business Staff IV.

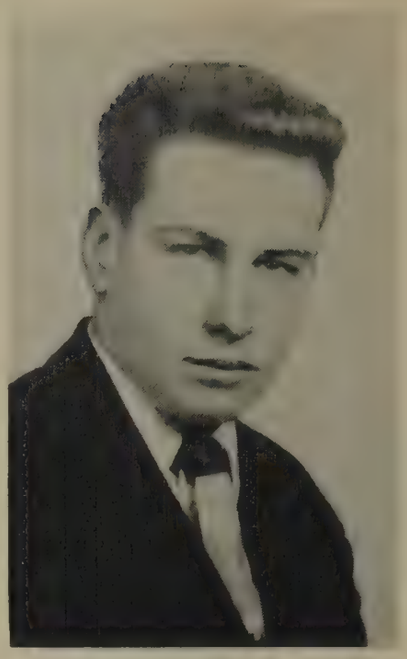

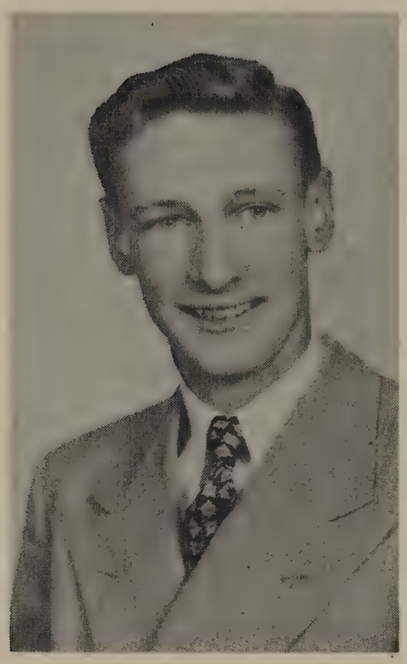

STEVE T. WRONA, Jr. *"Tee Wee"*

"He doth ever blow his own horn."

Ambition: To get the most out of life.

Pet Peeve: People who suck ice cream through the bottom of the cone.

Activities: Decoration Committees III, IV; *Review* Art Staff IV; Orchestra I, II, III, IV; Band I, II, III, IV.

RAYMOND A. PASQUINI *"Big Ray"*

"Well-timed silence has more eloquence than speech."

Ambition: To make a lot of money.

Pet Peeve: High school.

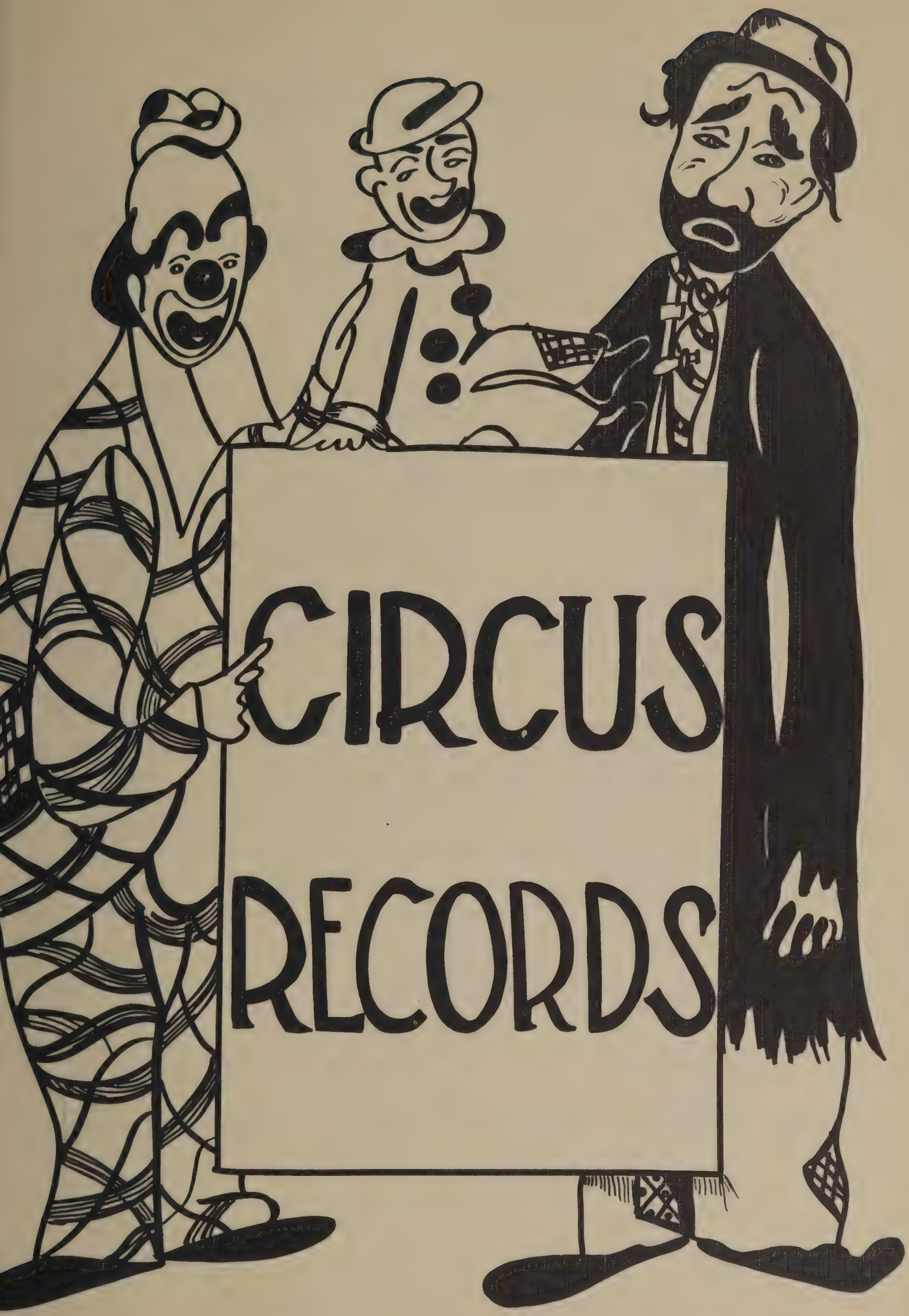
CIRCUS
RECORDS

CLASS HISTORY

AS Freshmen performers, we shakily set up our tent. As chief barker we elected Joseph Teixeira, aided by Charles Patullo, Joan Bennet and William Nicoll. Our two performances were a great success.

With a year of experience, we selected the following students to lead our troupe — President, Anne Melberg; Vice-President, Jean Pidgeon; Secretary, Joan Bennet; Treasurer, William Nicoll. A Halloween party was enjoyed by the troupe, but our most successful activity was the Troupe Banquet.

When we entered our Junior Year, we were full of anticipation of a busy, successful year. Our largest performance was the Junior Prom. We also held a nightclub dance, The Starlight Club. Our officers were Charles Patullo, President; Edward Nichols, Vice-President; Richard Podosek, Secretary; William Nicoll, Treasurer.

In our Senior Year, we were veteran performers. We looked to this last season with enthusiasm, knowing it would be the greatest year of all. The *Senior Side Show* was our most successful endeavor, but we also held several dances. As this, our last year, hurried by, we reflected on the many good times we had during our four-year stay. As our leaders we chose Charles Patullo, President; Alfred Santos, Vice-President; Richard Podosek, Secretary; William Nicoll, Treasurer.

We now take down our tent and move on to a new and different location.

CIRCUS SUPERLATIVES

GIRLS		BOYS
Mary Garcia	**Best all around**	Charles T. Patullo
Dorothy M. Hill	**Most Business-like**	Thomas Finn
Anne T. Melberg	**Best Looking**	Frank Arcobello
Mary Judith Baird	**Future stars of the big top**	Thomas Finn
Jean B. Pidgeon	**Best Dancer**	Anthony Santos
Wanda B. Szczygiel	**Best costumed**	Steve Wrona
Anne T. Melberg	**Friendliest**	Edward Nichols
Mary Judith Baird	**Ringmasters' delight**	Thomas Finn
Phyllis C. Kochanek	**Ringmasters' trial**	Walter Simao
Anne T. Melberg	**Longest line**	William W. Nicoll
Mary Garcia	**Most athletic**	Joseph S. Teixeira
Mary Garcia	**Optimist**	Edward Nichols
Irene C. Wojcik Albertina Almeida	**Pessimist**	Richard Podosek
Anne T. Melberg	**Circus Flirt**	Robert Falconer
Lillian Szarlan	**Most polite**	Thomas Finn
Mary Garcia	**Most popular**	Joseph S. Teixeira
Evelyn A. Cygan	**Man hater-Woman hater**	William J. Shea
Irene C. Wojcik	**Circus Clown**	Alfred J. Santos
Helen C. McKay	**Circus Midget**	William J. Shea
Mary Judith Baird	**Biggest drag with ring-masters**	Charles T. Patullo
Mary L. Miranda	**Question box**	Raymond S. Megizsky
Dorothy M. Hill	**Most ambitious**	Charles T. Patullo
Irene C. Wojcik	**Circus giggler**	Alfred J. Santos
Mary L. Miranda	**Circus barker's assistant (Most talkative)**	Charles T. Patullo
Jean Lee Sanford	**Wittiest**	Alfred J. Santos
Evelyn A. Cygan	**Most bashful**	William J. Shea
"I Can Dream,Can't I"	**Favorite Song**	"I Can Dream,Can't I"
Miss Florence M. Saulnier	**Ringmasters pupils are least likely to forget**	Mr. John R. Trapp

TROUPE FOIBLES

Rudolph Adamczyk — Whiz at typing and his favorite car, the "willy Jeep."
Albertina Almeida — Her ability in basketball for four years.
Ludgero Almeida — His imitations of Mrs. Cormier.
Lorraine Ames — Her very frequent blushes.
Frank Arcobello — His love for soccer and his explosive experiments.
Mary Judith Baird — Her willingness to make friends and her "Pepsodent" smile.
Betty Ann Bell — Her naturally curly hair.
Shirley Benoit — Our gypsy of the tea leaves at our Junior Dance.
Virginia Benway — Her nickname "Squeeky".
Anita Bramucci — Politeness is her virtue.
Jacqueline Chenier — Our blonde "putty" cat.
Evelyn Ciocci — Her red-rimmed glasses.
Evelyn Cygan — Quiet as a mouse.
Shirley Demetrius — Persistent giggling.
Claire Duquette — Busy little bee.
Robert Falconer — His love for football and his quick-as-a-flash motions.
Elizio Fernandes — The troupe's "Frank Sinatra."
Thomas Finn — His large football shoes called "anchors."
Theresa Francisco — Her interest in roller skating.
Mary Garcia — Her ease at pep assemblies and her pleasing personality.
Claire Gauthier — The way she has Mr. Russell around her finger.
Dorothy Hill — The razzing she takes for her nickname "Powerful Katrinka".
Phyllis Kochanek — Her good taste in clothes.
Frank Kulig — His magic violin playing.
Leo LaBossiere — His promptness in doing make-up.
Janet Llewelyn — Her so-neatly-tailored clothes.
Richard Marshall — His rosy complexion.
Arthur Mathias — Mad scientist of Chemistry 45.
John Maziarz — His hearty laugh.
Barbara Megahan — Pennsylvania Dutch accent and her lilting walk.
Helen McKay — Her diminutive height.
Barbara McNeill — Those long blonde tresses.
Raymond Megizsky — The whys and what-fors in chemistry.
Anne Melberg — Her many beaus, and her wonderful job as majorette.
Mary Miranda — Future star of the ballet.

TROUP FOIBLES

Carol Moore — Her ways with the male sex.
Edwin Mosio — His loud ties and his always neatly combed blonde hair.
Stasia Mosio — Her slender figure.
Walter Mulawski — His soft voice — when reciting orals!
Robert Nedeau — The "Casanova" of our class.
Edward Nichols — Ability to sleep during classes and his cheerfulness when he's awake.
William Nicoll — Our football mascot, "The Ludlow Lion".
George Noel — His dungarees.
Americo Palatino — His dark eyebrows and his bright smile.
Raymond Pasquini — His profound silence.
Charles Patullo — King of touchdowns and an all-around guy.
Francisco Pereira — His glasses, his nickname "Specks".
Jean Pidgeon — Queen of the dance floor.
Dorothy Pieczarka — Our winner in oratoricals.
Richard Podosek — Our "Master of Ceremonies".
William Randall — His ever-present red truck at school.
Edward Rozkuszka — His love for cowboy "duds."
Jean Lee Sanford — Her attraction toward the male sex.
Alfred Santos — His ability to say the wrong thing at the right time.
Anthony Santos — His ever-present suspenders.
Idalina Serafim — Her ability to dance.
William Shea — His never-changing height.
Walter Simao — His orals on a collie dog he doesn't own.
Charlotte Stanhope — Our only red head, and engaged too!
Elizabeth Stebbins — Her long curly eyelashes.
Irene Sternala — Her varied collection of shoes.
John Swiatlowski — Our future cartoonist.
Lillian Szarlan — Her cooperation in the affairs of our troupe.
Wanda Szczygiel — Her nickname "Mousie" and her soft voice.
Joseph Teixeira — An all-around athlete and that family nickname "Tex".
Walter Twarog — His cunning ways.
Arminda Varao — Her loud voice while cheerleading.
Irene Wojcik — Her jet-propelled speech when reciting orals.
Eugene Wright — His love for chocolate milk.
Steve Wrona — His interpretation of "There I Stood With My Piccolo".

THE CRYSTAL BALL

YEAR: 1975 **SETTING: Madison Square Garden**

I am the spirit of the circus of 1950. Twenty-five years ago I was born. Like everything else, I have had my ups and downs. Individually, the members of my troupe have had troubles, but at present everything is O.K. Maybe I should tell you just what has happened to our troupe these past twenty-five years.

RUDY ADAMCZYK — became the chief of all the circus vendors.
ALBERTINA ALMEIDA - JERRY ALMEIDA — teamed up together and became the two greatest aerial artists in our circus.
LORRAINE AMES — as one of our best artists, toured the country pasting up billboards for the circus.
FRANK ARCOBELLO — star of the television show "Life With Giuseppe".
MARY JUDITH BAIRD — as a member of the band in the Senior Show, Judy was terrific and still plays the bass drum in the circus band.
BETTY ANN BELL — with her trim figure became one of the circus dancing ladies.
SHIRLEY BENOIT — left our troupe to study Hawaiian dancing and is now the chief attraction in Hawaii.
VIRGINIA BENWAY — she's the only bearded lady with a squeaky voice.
ANITA BRAMUCCI — her job at Nixon's won her a place as wardrobe mistress of our troupe.
JACKIE CHENIER — because of her long experience in making contacts in Student Council, Jackie became our booking agent.
EVELYN CIOCCI — due to her excellent driving ability, Eve is now known as the daring woman hell-driver.
EVELYN CYGAN — being very quiet and mysterious, she became our finest fortune teller.
DOT PIECZARKA - SHIRLEY DEMETRIUS — are the two wizards who dream up the creations that the circus troupe wear.
CLAIRE DUQUETTE — because Claire was a good girl and ate her Wheaties every morning, she grew to the amazing height of seven feet, two inches, and is now known as Mrs. Stretcho, the giant woman.
ROBERT FALCONER — his wayward wanderlust made him our circus Nature Boy.
THOMAS FINN — being able to carry around heavy weights (anchors) brought his new title — Wonder Boy.
THERESA FRANCISCO - CLAIRE GAUTHIER — these girls studied so hard in Bookkeeping 44 that they were able to obtain their positions as circus accountants.
MARY GARCIA - ELIZIO FERNANDES — the great, new Mexican dancing team.
DOROTHY HILL — hears all, tells all, and knows all, as our mental wizard.
PHYLLIS KOCHANEK — from charming men, she has changed to charming snakes.
FRANK KULIG — in his spare time he is the soda vendor. (Springfield Symphony doesn't pay enough.)
LEO LABOSSIERE — became great attraction as the "man who never laughs".
JANET LLEWELYN — she studied her chemistry hard and learned to make perfect mixtures and is now The Big Top's cook.
ARTHUR MATHIAS - BILL NICOLL — became the Lion and Tiger trainers in the circus. P. S. Both have only one arm.
RICHARD MARSHALL — with his long experience at throwing spitballs, Dick became the circus juggler.
JOHN MAZIARZ — now writes the music for all our attractions, his most famous song being "Old John Maziarz Had A Farm".
HELEN McKAY — became so fat they call her the Roly-Poly girl.
BARBARA McNEILL — she had to break down someday; she's now the Circus's Laughing Girl.
BARBARA MEGAHAN — became a wealthy onion grower in Bermuda.
RAYMOND MEGIZSKY — Joe Chitwood went out of business when Ray became the Hot-Rod Kid.

THE CRYSTAL BALL

ANNE MELBERG — is one of our best attractions. She is known as the Two-Too-Many-Girl, with two pair of arms and legs.
MARY MIRANDA — after her 1000th ballet lesson, she finally attained the job of the Thin Woman.
ED MOSIO — changing from a drum to a tom-tom, he now has become the Indian Chief of our troupe.
STASIA MOSIO — Stasia was always a mystery and still is the Mystic from Mysteria.
WALTER MULAWSKI - ED ROZKUSZKA — these two loved their hobo part in the Senior Show so much that they continued as Hobo Clowns.
ROBERT NEDEAU — is the leading driver on Hot-Rod-Megizsky's Hell-Drivers.
EDWARD NICHOLS — some people never change; happy Chick became a circus clown.
GEORGE NOEL — due to his amazing height he is known as Mr. Stretcho, husband of Mrs. Stretcho, the giant woman.
AMERICO PALATINO — Macko, afraid of the Hydrogen bomb, went to Africa, and upon his return, got a job as the only Harvard-educated savage.
RAYMOND PASQUINI — because he's always so happy, he became the Dancing Clown.
CHARLES PATULLO — Chick was always a leader and now is leading the entire circus as its manager.
FRANCISCO PEREIRA — after working for Marty's Beverages, Specks developed a knack for sales talks and thus became the best ticket seller under the Big Top.
JEAN PIDGEON — she was called "The Bird" one time too many; she sings no more; she's the silent designer of our so-very-attractive billboards.
RICHARD PODOSEK — his gift of gab enabled him to talk not only to humans, but also to animals; he is now the trainer of the famous Talking Dog.
CAROL MOORE - EUGENE WRIGHT — attended so many square dances that they became the only two square people in the world.
WILLIAM RANDALL — Bill is one of those people who made his millions fast and is now the sole financier of our circus.
JEAN LEE SANFORD - TONY SANTOS — after the Senior Show, Jean Lee was told that she looked much better as a gypsy. Tony with his dark complexion made an even better one. Taking the situation to heart, these two are known as the notorious Gypsy Dancing Team.
ALFRED SANTOS — Al has been a snake charmer ever since the Hi-Y Amateur Show in '48. There is only one change in his act; instead of white underwear, he now uses red — says they are warmer.
IDALINA SERAFIM — she couldn't stop laughing and is now Lena, the Laughing Queena.
WILLIAM SHEA — still the circus midget.
JOHN SWIATLOWSKI — until the Senior Side Show, we never knew how much better Swat looked as a clown. He is now known as Jocko — the Laughing Clown.
LILLIAN SZARLAN — is now the featured Bare-back Rider.
WANDA SZCZYGIEL - ELIZABETH STEBBINS — after their graceful act in the Senior Show, Girlie and Wanda made tumbling a life-time job and are now one of the most famous attractions.
CHARLOTTE STANHOPE — carried out her threat to be the first of our class to get married, but changed husbands at the last minute and is now Mrs. Financier. You guessed it. She married Bill Randall.
JOSEPH TEIXEIRA — due to his loud voice, Joe became head manager of the peanut sellers, and **IRENE STERNALA** is his able assistant.
WALT TWAROG — the head maintenance man of the circus.
ARMINDA VARAO - WALTER SIMAO — Star tight-rope walkers.
IRENE WOJCIK — Irene's version of the Hula dance in the Senior Show went over so big that she is now the teacher of all our dancing ladies.
STEVE WRONA — his experience in the Ludlow High Band paid off; he is seen marching around the Big Top, blowing his horn and leading the Circus Parade.

POEM

We set up the tent, our performers in row
Quickly reviewing our school four-year show;
Successful or not, what we've done and we've said
Must lay the foundation for life yet ahead.

In the year '46 as shy freshmen we met;
Each trouper a goal for himself he had set,
But soon we discovered the show must progress
And united in teamwork, promoted success.

Our leaders were chosen, each ring had its star,
All earnestly seeking the show not to mar,
Our time and our talents in music and ball
Brought fellowship, knowledge, and training for all.

The end of our circus at last has drawn near,
To all who have helped us our thanks are sincere;
As marking the century at half we press on,
Our hearts cherish memories of days that are gone.

J. Llewelyn '50

LAST WILL & TESTAMENT

WE, the Troupe of 1950, being of sound and most generous minds, do hereby bequeath the following tokens of our esteem — some of our most prized possessions:

First to the FACULTY, we leave our clown masks to change their sad expressions because of our departure.

To the JUNIORS, we leave the center ring of the Big Top, where they may become the main attraction.

To the SOPHOMORES, we leave box seats in the arena from which they may observe their predecessors.

To the FRESHMEN, we leave the cages of the Big Top from which will emerge future stars.

Individually, we bequeath the following:

RUDOLPH ADAMCZYK gives his name back to the reindeer and the springs in his jack-in-the-box costume to Manuel Moraes.

ALBERTINA ALMEIDA leaves her basketball ability to Connie Gunn and her attendance at school sports events to all loyal fans.

LUDGERO ALMEIDA leaves his art of making furniture to John Costa and his skill in diagramming sentences to Louis Fidalgo.

LORRAINE AMES leaves her paint brushes to Faith Merkel and her love for school to someone who dislikes it.

FRANK ARCOBELLO leaves his soccer position to Chick Natario and his ringless telephone to Robert Gregoire.

MARY JUDITH BAIRD leaves her love for music to Judy Miles and her drag with the faculty to Jean Millane.

BETTY ANN BELL leaves her daily arguments in English to Evelyn Bell and her naturally curly hair to Marion Janas.

SHIRLEY BENOIT leaves her square-dancing ability to Jeanette Berkowitz and her numerous boy friends, with the exception of one, to Dorothy Benoit.

VIRGINIA BENWAY leaves her free laughs to Phyllis Goodreau and her squeaky voice to Rene Kalita.

ANITA BRAMUCCI leaves her annual participation in the Hi-Y Amateur Show to Edward Hadro and her attendance at Sacred Heart dances to Barbara Henderson.

JACQUELINE CHENIER leaves her ear-to-ear grin to Alice Leite and her position as President of the Student Council to Angie Sorcinelli.

EVELYN CIOCCI leaves her position as cheerleader to Helen Harasik and her short haircut to Florence Lysik.

EVELYN CYGAN leaves her reserved way to Alice Makowicz and her love for dancing to Sylvia Leite.

SHIRLEY DEMETRIUS leaves her giggles to Joseph Rozkuszka and her place in Art Metal Class to Barbara Blanchette.

CLAIRE DUQUETTE leaves her arguments and seat in her English class to Marion Haluch and her dates with George to anybody who can get them.

ROBERT FALCONER leaves his daily cigarette during lunch to John Martins and his gray sweater to Violet Reid.

ELIZIO FERNANDES leaves his way with women to Peter Therrien and his dancing shoes to Robert Mongeon, providing he can fit in them.

THOMAS FINN leaves his large football shoes for Rodney Wilson to swim in and his clown suit for the *Senior Side Show* to Paul White.

THERESA FRANCISCO leaves her artistic ability to John Kochanek and her love for roller skating to Mary Pires.

MARY GARCIA leaves her love for basketball to Norma LaFlamme and her cheerleader's uniform to Jackie Marshall.

CLAIRE GAUTHIER leaves her English book to her brother Kenny and her sewing needle to Kamila Gil.

DOROTHY HILL leaves her last name to Daniel LaMountagne and her love for Norwich University to no one.

PHYLLIS KOCHANEK leaves her lesson in "the consequences of skipping school" to Billy Cabral and the quick way she learned how to play "52 pick up" with cards to Doris Nicol.

FRANK KULIG leaves his love for violin music to Charles Guerra and the rest of his rosin to Earl White.

LEO LaBOSSIERE leaves his make-up slips to John Martins and his car to Larry Esteves.

JANET LLEWELYN leaves her long rides home to Barbara June White and Joseph Zych and her driving skill to Judith Dostal.

RICHARD MARSHALL leaves his unfinished homework papers to Priscilla Silva and his baby face to Franklin Sharron.

ARTHUR MATHIAS leaves his dying ambition to blow up the chemistry laboratory to Elias Costa and his love for daydreaming in class to Lorraine Williamson.

JOHN MAZIARZ leaves his musical ambition to Steve Makuch and his desk and hardships in English to Frances Grybosh.

HELEN McKAY leaves her introduction in the *Senior Side Show* to anyone with nerve and her height to Julia Adamczyk.

BARBARA McNEILL leaves her quiet ways to Fanny Bernardo and her exceedingly long rides to school to Betty Trombly.

BARBARA MEGAHAN leaves her dark rimmed glasses to Dolores Kivior and her short stay at L.H.S. to John Teixeira.

RAYMOND MEGIZSKY leaves his questions in Problems to Raymond Santini and his teasing to Adele Mariani.

ANNE MELBERG leaves her position in the band to Rose Adao and her long skirts to Joan LaBossiere.

MARY MIRANDA leaves her steady job at the Ludlow Hospital to Barbara Podosek and her love for ballet and music to Dorothy Nunes.

CAROL MOORE leaves her frequent colds to Betty Ann Tourville and her ability to squeeze through the fire doors to Janice Houghton.

EDWIN MOSIO leaves his sorrowful violin playing to Barbara Stejna and his Toni to Dominic Garette.

STASIA MOSIO leaves her orals to Robert Swienton and her position in Miss Smith's class to Helen Charkiewicz.

WALTER MULAWSKI leaves his studying ability to Barbara Gay and the "ahems" in his orals to Wade Lusk.

ROBERT NEDEAU leaves his little black book to Henry Casagrande and his facial expressions during orals to Priscilla Mendes.

EDWARD NICHOLS leaves his love for fishing to Henry Folvi and his splinters from the bench in football to Chick Morton.

WILLIAM NICOLL leaves his lion costume to Robert Evans and his ability to write essays to Ronnie Whyte.

GEORGE NOEL leaves his forelock to Edwin Makowicz and his job at Bartlett's to Jerry Kosecki.

AMERICO PALATINO leaves his dairy to Americo Natario and his model "T" Ford to Curtis Gendreau.

RAYMOND PASQUINI leaves his fancy ballpoint pen to Miriam Ashwell and his brash manner to Erland Kennan.

CHARLES PATULLO leaves his presidency to John Lazarz and his place in Pro Merito to Richard Ostrowski.

FRANCISCO PEREIRA leaves his eyeglasses to Jean Sergneri and his height to Peter Lewicki.

DOROTHY PIECZARKA leaves her place in the Oratorical Contest to Agnes Pieczarka and her love for boys to Theresa Gagne.

JEAN PIDGEON leaves her nickname "Bird" to Dorothy Reynolds and her blond hair to Joan Oliveira.

RICHARD PODOSEK leaves his position as master of ceremonies in school shows to James King and his love of Latin translations to Margaret Pecedonio.

WILLIAM RANDALL leaves his red truck in front of the school to David Gibb and his collection of shotguns to Leo Belisle.

EDWARD ROZKUSZKA leaves his shop work to Robert Watson and his blushes to Karl Kania.

JEAN LEE SANFORD leaves her quiet ways in the hall to Margie Truchan and her many days of absence to Pauline Belanger.

ALFRED SANTOS leaves his long nose to James Wilkie and his love for music to Robert Gibb.

ANTHONY SANTOS leaves his dancing shoes to Tony Pires and his position in football to David Bennet.

IDALINA SERAFIM leaves her position and uniform in basketball to Isabel Stephen and her love for dancing to Joseph Serafim.

WILLIAM SHEA leaves his height to Bruce Randall and his after-shave lotion to Robert White.

WALTER SIMAO leaves his intramural basketball scoring crown to John Nascimento and his thirty-foot putts in golf to Joseph Silva.

CHARLOTTE STANHOPE leaves her red hair to Jeanette Langevin and her many orals to Phyllis Pianowski.

ELIZABETH STEBBINS leaves her daily running exercise to catch the school bus to Marilyn Eisold and her gym bumps to Bernice Howes.

JOHN SWIATLOWSKI leaves his time-keeping chores to anyone who want to see a basketball game free and his touchdown to George Garrow.

IRENE STERNALA leaves her dainty ways in all Home Management classes to Phyllis Melnyck and all her English notebooks to Alice Giza.

LILLIAN SZARLAN leaves her position in the office to Janice Giacomelli and her shorthand notes to anyone who can transcribe them.

WANDA SZCZYGIEL leaves her nickname "Mousie" to the Pied Piper and her bottle of peroxide to Barbara LaPointe.

JOSEPH TEIXEIRA leaves his basketball uniform to his brother Tony, who will be in the Class of 1964, and his initials to Janet Taylor.

WALTER TWAROG leaves his prize scarf to Albert Bobowiec and his deep voice to Florence Santos.

IRENE WOJCIK leaves her Hawaiian skirt to a lawnmower company and her good nature to Orea Dumais.

EUGENE WRIGHT leaves his laugh to William Donaldson and his place on the football bench to Richard Morin.

ARMINDA VARAO leaves her trim hairdos to Shirley Ouelette and her spot on the ceiling of the chemistry laboratory to Donald Berth.

STEPHEN WRONA leaves all the pedestrians he missed with the truck to Edward Lavigne and his giant sized cigar to Elsie DelMastro.

Signed: Troupe of 1950
(Stars of the Big Top)

Witnessed by
Rangling Brothers
and
Darnum and Dailey

CIRCUS SONG

Mary Judith Baird.
Anne Melberg.

March Tempo

We all have been good troop ers in

These years that passed so swiftly

We worked and played un-til all was done we

are the troupe of fifty

Chorus

We're Leav- ing You Now Lud-low High

With mem- o - ries and in our hearts

Your Teach- ings will Last For-ev-er These Ties Be

Bro - ken nev-er Good-by To You Lud - low High

J. Pidgeon

—Second Stanza—

As now we leave the Big Top,
We remember with a sigh,
The leaders, friends,—yes, and even books,
And hate to say good-by.

CIRCUS

MOODS

REVIEW

Editorial Staff

Editor-in-chief . . . . . Dorothy M. Hill
Assistant Editor . . . . . Thomas Finn
Advisor . . . . . Miss Florence M. Saulnier

Albertine Almeida	Barbara A. McNeill	Dorothy P. Pieczarka
Mary Judith Baird	Anne T. Melberg	Richard J. Podosek
Shirley B. Benoit	Carol G. Moore	Jean Lee Sanford
Robert C. Falconer	Robert L. Nedeau	Lillian Szarlan
Frank M. Kulig	William W. Nicoll	Joseph S. Teixeira
Janet K. Llewelyn	Charles T. Patullo	

Business Staff

Business Editor . . . . . Jacqueline C. Chenier
Advisor . . . . . Mr. Grattan H. Rooney

Rudolph A. Adamczyk	Arthur Mathias	Alfred J. Santos
Frank Arcobello	Edwin Mosio	Anthony Santos
Claire H. Duquette	Walter J. Mulawski	Arminda Varao
Elizio Fernandes	Edward W. Nichols	Eugene S. Wright
Mary Garcia	Americo Palatino	Claire I. Gauthier
	William H. Randall	

REVIEW EDITORS and ADVISORS

Front row, left to right: Jacqueline Chenier, Business Editor; Thomas Finn, Assistant Editor; Dorothy Hill, Editor-in-Chief; Jean Pidgeon, Art Editor
Back row, left to right: Grattan H. Rooney; Florence M. Saulnier; Ida J. Hubbell

REVIEW EDITORIAL STAFF
REVIEW ART AND TYPING STAFFS
REVIEW BUSINESS STAFF

Art Staff

Art Editor.....Jean B. Pidgeon
Advisor.....Miss Ida J. Hubbell

Lorraine F. Ames
Shirley M. Demetrius
Theresa Francisco
Elizabeth C. Stebbins
John R. Swiatlowski
Walter J. Twarog
Steve T. Wrona

Typing Staff

Virginia M. Benway
Phyllis Kochanek
Barbara L. Megahan
Stasia B. Mosio
Idalina Serafim
Charlotte G. Stanhope
Mary L. Miranda
Irene C. Sternala
Wanda B. Szczygiel
Irene C. Wojcik

HI-NEWS EDITORIAL STAFF

HI-NEWS

Editor-in-chief.....Dorothy M. Hill, '50
Assistant Editor.....Betty Ann Tourville, '51
Exchange Editor.....Janet K. Llewelyn, '50
Sports Editor.....Alfred J. Santos, '50
Advisor.....Mr. George Russell

Business Staff

Advisor.....Miss Helen F. Hartnett

Contributors

Irene C. Sternala, '50
Lillian A. Szarlan, '50
Wanda B. Szczygiel, '50
Lorraine M. Williamson, '51
Rose Adao, '52
Philomena Bernardo, '52
Adele C. Dryowicz, '52
Robert S. Evans, '52
Janice M. Giacomelli, '52
David F. Gibb, '52
Robert B. Gibb, '52
Marion P. Janas, '52
Julia L. Makowicz, '52
Robert P. White, '52
Nancy Zajaczkowski, '52
Barbara A. Gay, '53
Curtis L. Gendreau, '53
Florence Lysik, '53
Faith E. Merkel, '53

Typing Staff

Albertina Almeida, '50
Shirley Demetrius, '50
Carol Moore, '50
Charlotte Stanhope, '50
Lillian Szarlan, '50

Contributors – Editorial Staff

Mary Judith Baird, '50
Anita A. Bramucci, '50
Jacqueline C. Chenier, '50
Evelyn M. Ciocci, '50
Shirley M. Demetrius, '50
Claire H. Duquette, '50
Phyllis C. Kochanek, '50
Janet K. Llewelyn, '50
Helen S. McKay, '50
Barbara A. McNeill, '50
Anne T. Melberg, '50
Carol G. Moore, '50
Charles T. Patullo, '50
Jean B. Pidgeon, '50
Dorothy P. Pieczarka, '50
Alfred J. Santos, '50
Katherine E. Brown, '51
Elsie DelMastro, '51
Orea J. Dumais, '51
Frances C. Grybosh, '51
Janice M. Houghton, '51
Almeda C. King, '51
Barbara R. LaPointe, '51
Jeannette E. Langevin, '51
Edward P. Lavigne, '51
Katherine Melnyck, '51
Dorothy Nunes, '51
Joan L. Oliveira, '51
Shirley M. Ouellette, '51
Phyllis A. Pianowski, '51
Barbara S. Podosek, '51
Violet C. Reid, '51
Florence A. Santos, '51
Jean M. Sergneri, '51
Priscilla Silva, '51
Isabel Stephen, '51
Marjorie L. Truchan, '51
Ronald A. Whyte, '51
Edward M. Hadro, '52
Jean E. Millane, '52
Doris M. Nicol, '52
Margaret A. Pecedonio, '52
Elizabeth G. Trombly, '52
Eleanor L. Wright, '52
Helen L. Zabawa, '52
Dorothy A. Duffany, '53
Barbara A. Gay, '53
Constance J. Gunn, '53
Bernice E. Howes, '53
Wade F. Lusk, '53
Florence S. Lysik, '53
Denora M. Machado, '53
Steven A. Makuch, '53
Faith E. Merkel, '53
Nancy A. Meunier, '53
Dorothy M. Reynolds, '53
Helen F. Tokarz, '53

HI-NEWS BUSINESS AND TYPING STAFFS

THE

GRAND

MARCH

THE Junior Prom was held in the Ludlow High School auditorium on June 10, 1949. The auditorium was gaily decorated in a circus theme, and music for the occasion was furnished by Eddie Abrahamson's Orchestra. Highlight of the evening was the coronation of Anne Melberg as Queen and her escort, Thomas Gernux, as King. The success of this affair was due largely to the hard work of the committee, chairmen, and their co-workers.

COMMITTEES

General Co-Chairmen: Arthur Mathias and Anthony Santos

Refreshment Committee

Dorothy Pieczarka*
Albertina Almeida
Shirley Benoit
Claire Gauthier
Edward Rozkuszka
Alfred Santos
Irene Sternala
Advisor: Mrs. Philomene G. Proctor
Executive Board: Edward Nichols

Decoration Committee

Steve Wrona*
Frank Arcobello
Joan Bennett
Evelyn Ciocci
Claire Duquette
Robert Nedeau
Americo Palatino
Elizabeth Stebbins
Joseph Teixeira
Advisor: Miss Charlotte P. Ramsay
Executive Board: William Nicoll
Richard Podosek

* Chairman

Clean-up Committee

All committees under direction of the Class Executive Board.

Doris Nicoll, Irene Chase and escort, Florence Santos

Tickets – Invitations – Program

Dorothy Hill*
Rudolph Adamczyk
Mary Garcia
George Noel
Wanda Szczygiel
Advisor: Mrs. Mary T. Cormier
Executive Board: Jacqueline Chenier
Lillian Szarlan

JUNIOR PROM USHERS

Doris Nicoll, Betty Trombly, Barbara McNeill, Margaret Pecedonio, Jean Millane, Phyllis Pianowski

THE BEGINNING OF THE GRAND MARCH

1949 PROM COMMITTEE

General Chairmen.....Antonio Santos, Arthur Mathias
Decorations.....Steve Wrona
Orchestra and Publicity.....Edwin Mosio
Tickets and Invitations.....Dorothy Hill
Refreshments.....Dorothy Pieczarka
Advisors.....Mrs. Mary T. Cormier
Mrs. Philomene G. Proctor
Miss Charlotte P. Ramsay

Orchestra and Publicity

Edwin Mosio*
Mary Judith Baird
Theresa Francisco
Jean Pidgeon
Advisor: Mrs. Mary T. Cormier
Executive Board: Jacqueline Chenier
Anne Melberg

THE KING AND QUEEN

Tom Gernux and Anne Melberg surrounded by her court

John Swiatlowski, General Chairman; Miss Barbara Hill, Music Director; Richard Podosek, Ringmaster

THE SENIOR SIDE SHOW

presented by

Class of 1950

of the

LUDLOW

High School

MEMBERS SENIOR SIDE SHOW COMPANY

Rudolph Adamczyk, Albertina Almeida, Ludgero Almeida, Lorraine Ames, Frank Arcobello, Mary Judith Baird, Shirley Benoit, Virginia Benway, Jacqueline Chenier, Evelyn Cygan, Claire Duquette, Robert Falconer, Elizio Fernandes, Thomas Finn, Theresa Francisco, Mary Garcia, Claire Gauthier, Dorothy Hill, Phyllis Kochanek, Frank Kulig, Janet Llewelyn, Arthur Mathias, John Maziarz, Helen McKay, Barbara McNeill, Barbara Megahan, Raymond Megizsky, Anne Melberg, Mary Miranda, Carol Moore, Edwin Mosio, Walter Mulawski, Robert Nedeau, Edward Nichols, William Nicoll, Americo Palatino, Charles Patullo, Francisco Pereira, Jean Pidgeon, Dorothy Pieczarka, William Randall, Edward Rozkuszka, Jean Lee Sanford, Walter Simao, Charlotte Stanhope, Elizabeth Stebbins, Irene Sternala, John Swiatlowski, Lillian Szarlan, Wanda Szczygiel, Joseph Teixeira, Walter Twarog, Arminda Varao, Irene Wojcik, Eugene Wright, Steve Wrona, Alfred Santos, Anthony Santos, Idalina Serafim, William Shea

MEMBERS OF THE BAND

Mary Judith Baird, Dorothy Hill, John Maziarz, Anne Melberg, Carol Moore, Edwin Mosio, Robert Nedeau, Joseph Teixeira, Stephen Wrona

THE ENTIRE COMPANY

High School Auditorium Wednesday evening, February 8, 1950
Ludlow, Massachusetts Thursday evening, February 9, 1950

1. I WENT TO THE ANIMAL FAIR.....Helen McKay
2. ANIMAL CRACKERS IN MY SOUP.....Chorus
Soloists: Rudolph Adamczyk, Claire Duquette, Arthur Mathias, William Nicoll, William Shea, Irene Wojcik, Eugene Wright
3 CIVILIZATION.....Americo Palatino, Alfred Santos, Anthony Santos
4. MY HEART BELONGS TO DADDY.....Jean Pidgeon
5. THE MAN ON THE FLYING TRAPEZE.....William Randall and Chorus
Gymnasts: Albertina Almeida, Virginia Benway, Mary Garcia, Elizabeth Stebbins, Wanda Szczygiel, Arminda Varao
6. NOLA (piano solo).....Jacqueline Chenier
7. NONSENSE SONG.....Mary Garcia and Walter Twarog
8. LOVELY BUNCH OF COCONUTS.....Anne Melberg
9. TELEPHONE NO RING.....Frank Arcobello
0. YOU'VE GOT TO BE A FOOTBALL HERO.....William Shea and Chorus

1. GYPSY DANCE.....Voice Solo: Mary Judith Baird
Violin Solo: Frank Kulig
Dancers: Mary Judith Baird, Mary Garcia, Dorothy Hill, Carol Moore, Jean Lee Sanford, Arminda Varao
2. SPIKE JONES PARODY.....Ludgero Almeida, John Maziarz, Edward Nichols, Rudolph Adamczyk, Walter Simao, Walter Twarog
3. OH, YOU BEAUTIFUL DOLL.....Robert Falconer, Thomas Finn, Raymond Megizsky, Edward Rozkuszka, Walter Mulawski, John Swiatlowski
4. HEAP BIG SMOKE.....Edwin Mosio, William Nicoll, Alfred Santos
5. IT ONLY HAPPENS WHEN I DANCE WITH YOU.....Elizio Fernandes
Dancers: Frank Arcobello, Arthur Mathias, Robert Nedeau, Elizio Fernandes, Anthony Santos, Joseph Teixeira, Albertina Almeida, Virginia Benway, Idalina Serafim, Elizabeth Stebbins, Wanda Szczygiel, Arminda Varao
16. THE GENTLEMAN IS A DOPE.....Jean Pidgeon
17. COME YOUT, MY PRETTY KITTEN.....Jacqueline Chenier and Alfred Santos
18. HAWAIIAN DANCE.....Shirley Benoit, Virginia Benway, Elizabeth Stebbins, Charlotte Stanhope, Wanda Szczygiel, Irene Wojcik
19. EVERY DAY IS LADIES' DAY WITH ME.....Robert Nedeau
20. TELL ME PRETTY MAIDEN.....Florodora Sextette
Elizio Fernandes, Arthur Mathias, William Randall, Anthony Santos, Joseph Teixeira, Charles Patullo
Florodora Girls: Mary Judith Baird, Jacqueline Chenier, Dorothy Hill
21. FINALE.....Entire Company
RINGMASTER.....Richard Podosek

"EVERYDAY IS LADIES' DAY WITH ME"
Robert Nedeau

"THE GENTLEMAN IS A DOPE"
Jean Pidgeon

HAWIIAN DANCE GROUP
Charlotte Stanhope, Irene Wojcik, Virginia Benway, Wanda Szczygiel, Shirley Benoit

"IT ONLY HAPPENS WHEN I DANCE WITH YOU"
DANCERS: Joseph Teixeira, Albertina Almeida; Wanda Szczygiel, Elizio Fernandes; Virginia Benway, Anthony Santos; Arthur Mathias, Arminda Varao

THE CIRCUS BAND
Edwin Mosio, Mary Judith Baird, John Maziarz, Joseph Teixeira, Steve Wrona, Carol Moore, Dorothy Hill.

"OLD MACDONALD HAD A FARM"
John Maziarz, Walter Simao, Walter Twarog, Ludgero Almeida, Edward Nichols, Rudolph Adamczyk

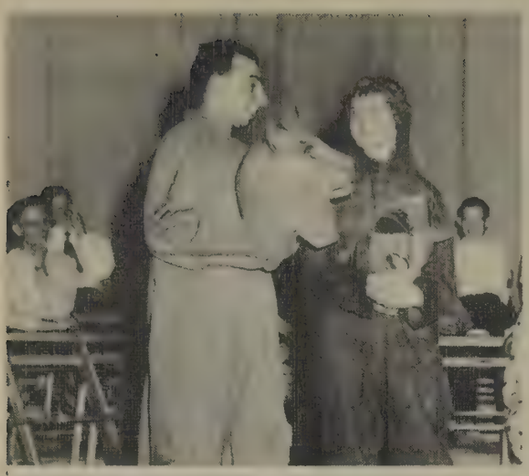

THE PUSSYCAT SONG
Alfred Santos and Jacqueline Chenier

GYPSY DANCE
Dorothy Hill, Arminda Varao, Mary Garcia, Mary Judith Baird, Carol Moore, Jean Lee Sanford

"OH, YOU BEAUTIFUL DOLL"
Edward Rozkuszka; Walter Mulawski; Robert Falconer; John Swiatlowski; Raymond Megiszky; Thomas Finn

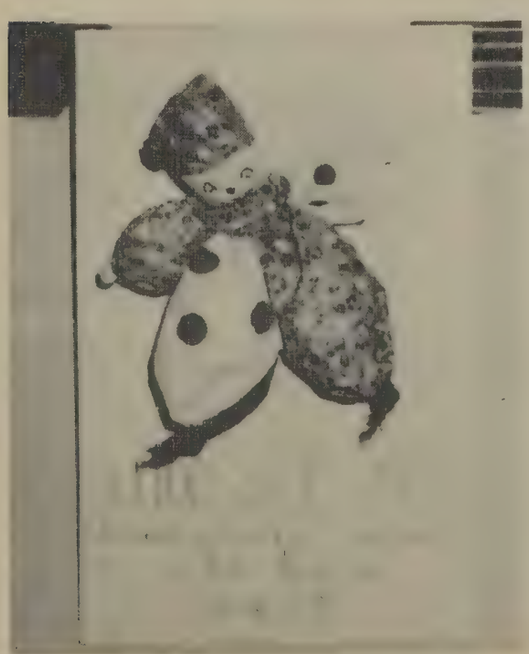

STREAMLINED AD

COMMITTEES

PROGRAM: Shirley Benoit,* Virginia Benway, Phyllis Kochanek, Dorothy Pieczarka, Idalina Serafim, Wanda Szczygiel, Irene Wojcik

PROPERTIES: Edward Rozkuszka,* John Maziarz, Edward Nichols, Americo Palatino, Walter Twarog, William Shea

MAKE-UP: Albertina Almeida,* Mary Judith Baird, Claire Duquette, Helen McKay, Mary Miranda, Jean Pidgeon, Charlotte Stanhope, Irene Sternala, Joseph Teixeira, Arminda Varao

TALENT: Mary Garcia, Alfred Santos

COSTUMES: Jacqueline Chenier,* Lillian Szarlan,* Evelyn Cygan, Claire Gauthier, Stasia Mosio, Robert Nedeau, Ann Melberg, Jean Lee Sanford, Elizabeth Stebbins, Robert Falconer

POSTERS: Lorraine Ames,* Shirley Demetrius, Steve Wrona, Frank Kulig, Theresa Francisco

PUBLICITY: Barbara McNeill,* Robert Falconer, Janet Lleweleyn, Carol Moore, Thomas Finn

STAGE CREW: Jerry Almeida,* Arthur Mathias, Raymond Megisky, Walter Mulawski, Francisco Pereira, Walter Simao, William Randall, Eugene Wright

TICKETS: William Nicoll

* Chairman or Co-Chairman

ACKNOWLEDGMENTS

General Supervisor – Miss Florence M. Saulnier
General Chairman – John Swiatlowski
General Supervisor of Music – Miss Barbara Hill
Pianist – Mr. Robert Tetreault
Costumes – Schaffer's Clothiers, 42 New Dwight Street, Springfield; Dan H. Pease Costume Company, 24-27 Huron Street, Springfield

COMMITTEE ADVISERS: *Newspaper Publicity* – Mr. Grattan H. Rooney *Tickets* – Miss Helen F. Hartnett; *Make-up* – Miss Charlotte P. Ramsay, Miss Helen A. Whiting; *Properties* – Mr. John A. Apone; *Posters* – Miss Ida J. Hubbell; *Costumes* – Miss Margaret K. Murtagh, Mrs. Isabel B. Ingham; *Stage Crew* – Mr. Grattan H. Rooney

TICKET COMMITTEE – SENIOR SIDE SHOW
Miss Helen F. Hartnett, advisor; Irene Sternala, Walter Simao, Stasia Mosio, William Nicoll

COUNCIL

SENIOR COUNCIL

L-R, back row: John Lazarz, '51, Joseph Serafim, '53, Miss Florence M. Saulnier, Charles Patullo, '50, Richard Podosek, '50, *Middle*: John Kochanek, '53, Theodore Kopyscinski, '53, Doris Nicol, '52, Helen Harasik, '51, Robert Mishol, '53, Leander Boucher, '53, *Front*: Irene Alexander, '51, Janet Taylor, '52, Angie Sorcinelli, '51, Jacqueline Chenier, '50, Anne Melberg, '50, Lillian Szarlan, '50, Norma LaFlamme, '51, Jean Millane, '52

COUNCIL

President:
Vice-President:
Secretary:
Treasurer:
Advisor:

Jacqueline C. Chenier, '50
Anne T. Melberg, '50
Lillian A. Szarlan, '50
Angela R. Sorcinelli, '50
Miss Florence M. Saulnier

MEMBERS

Charles T. Patullo, '50
Richard J. Podosek, '50
Irene G. Alexander, '51
Helen E. Harasik, '51
Norma F. LaFlamme, '51

John S. Lazarz, '51
Rose Adao, '52
Philomena Bernardo, '52
Jean E. Millane, '52
Doris M. Nicol, '52

Janet E. Taylor, '52
Leander H. Boucher, '53
John W. Kochanek, '53
Theodore Kopyscinski, '53
Robert Mishol, '53
Joseph Serafim, '53

JUNIOR COUNCIL

Front, left to right: John Millane, Frank Petrolati, Barbara Brodeur, Morrison Ferrier
Back row, left to right: Edward Cavanaugh, Eleanor Sergneri, Ronald Hulek, Joseph Gula

The Council is the governing body of the circus troupe. As has been the custom, the Council took charge of the troupe elections in September. Council members also ushered during open night at the high school. To raise funds, the Council sold football and basketball pins and took charge of the individual pictures.

The Council held a Christmas party to which all officers from grades seven through twelve were invited. They also decorated the rooms for the Christmas season with greens and red ribbon. In January, the groups conducted throughout the school system a very successful March of Dimes Campaign. They raised $119.50 for this drive. At the end of the year, the Council sponsored a Cancer Drive and the Annual G. O. Ball.

SENIOR-JUNIOR PRO MERITO

Front row, left to right: Miss Olive K. Brooks, Advisor; Mary Judith Baird, Thomas Finn, Dorothy M. Hill, Janet L. Llewelyn – senior members.
Back row: Almeda C. King, James Queiros, Barbara June White, Betty Ann Tourville – junior members, Carol G. Moore, Charles Patullo, Ann T. Melberg – senior members.

PRO MERITO

President: Dorothy M. Hill, '50
Vice President: Thomas Finn, Jr., '50
Secretary: Barbara A. McNeill, '50
Treasurer: Mary Judith Baird, '50
Advisor: Miss Olive K. Brooks

Pro Merito is a national honor society which was founded in 1917. In Ludlow, a student must have an average of eighty-five per cent for three years to become a member and he must maintain that average throughout the Senior year to become a life member of Pro Merito.

In 1949-1950 the members of Pro Merito have introduced General Organization Speakers and have kept the library in order. The members also attended several conventions for Pro Merito Societies.

The membership in Pro Merito includes:

Mary Judith Baird, '50
Dorothy M. Hill, '50
Barbara A. McNeill, '50
Carol C. Moore, '50
Thomas Finn, Jr., '50
Janet K. Llewelyn, '50
Anne T. Melberg, '50
Charles T. Patullo, '50
John R. Swiatlowski, '50

HI-Y

HI-Y OFFICERS
William Nicoll, Treasurer; Joseph Teixeira, Vice-President; Charles Patullo, Secretary; Thomas Finn, President

LUDLOW HI-Y

President: Thomas Finn, Jr., '50
Vice-President: Joseph S. Teixeira, '50
Secretary: Charles T. Patullo, '50
Treasurer: William W. Nicoll, Jr., '50
Chaplin: Frank Arcobello, '50
Advisors: Mr. Mitchell Kogut
Mr. Benjamin Edgar

MEMBERS

Robert C. Falconer, '50
Elizio Fernandes, '50
Arthur Mathias, '50
Raymond Megizsky, '50
Walter J. Mulawski, '50
Robert L. Nedeau, '50
George L. Noel, '50
Edward W. Nichols, '50
Americo Palatino, '50
Richard J. Podosek, '50
William H. Randall, '50
Alfred J. Santos, '50
Anthony Santos, '50
John R. Swiatlowski, '50
John Costa, '51
Lawrence Esteves, '51
Henry P. Folvi, '51
John S. Lazarz, '51
Francis D. Market, '51
Raymond D. Santini, '51
Ronald D. Whyte, '51
James N. Wilkie, '51
Joseph Zych, '51

PROGRAM

HI-Y Amateur Show
Christmas Party at the Country Club
Attended Holy Cross – Springfield College Basketball Game
Joint Meeting with HI-TRI
Annual Banquet
Presentation of Trophy Case to Our High School

THE BAND

CIRCUS BAND

THE band in their colorful maroon and gray uniforms is under the direction of Mr. Archibald Messenger. It has played at some of the main athletic games and has taken part in several other concerts. There is also a very accomplished squad of junior majorettes who, along with the drum majorettes, help to make the band the success that it is. The band took part in the 175th Anniversary of the founding of the town of Ludlow; the 1949 Massachusetts Music Festival at Old Orchard, Maine, where the band earned all "A" ratings in the various phases of the judging. It was one of the Hampden County High School bands that gave a Sunday afternoon concert at Storrowtown on the Eastern States' Exposition grounds.

The band is anticipating appearing at the Western Massachusetts Small High School Basketball Tournament at the University of Massachusetts. They will also appear at one of the annual music festivals again this spring and will participate in the annual Memoral Day Parade and at Commencement exercises.

MEMBERS

Baron, Phyllis A., '54; Benoit, Carol A., '53; Butterfield, Richard A., '54; Evans, Robert S., '54; Ferrier, Marrison G., '54; Ferreira, Manuel, '53; Gadaire, Sylvia A., '54; Gauthier, Barbara A., '54; Gunn, Constance T., '53; Henderson, Barbara A., '51; Johnson, Janis, '54; Kania, Karl, '53; King, Almeida C., '51; King, James B., '53; Lavigne, Charles S., '51; Lazarz, John S., '51; Miles, Judith A., '52; Maziarz, John T., '50; Millane, Jean E., '52; Millane, John A., '54; Moore, Carol G., '50; Morais, Charlotte C., '54; Mosio, Edwin, '50; Nowak, Robert S., '54; Saletnick, Rose M., '54; Saloio, James, '52; Serafim, Joseph, '52; Thompson, Gerald A., '53; Willard, Judith A., '54; White, Barbara J., '51; Zlobicki, Walter, '54.

DRUM MAJORETTES

1st row: Rita Gates, Judy Moore, Joan Young, Phyllis Saletnik, Myra Silva

2nd row: Joan Provost, Betty Ann Dakers, Anne Melberg, Annette Waszeciak, Anita Bramucci, Barbara Brodeur, Deborah Donaldson.

L-R: Carol Moore, '50, Dorothy Hill, '50, Jean Millane, '52, Isabel Stephen, '51, Jacqueline Chenier, '50, Mary Judith Baird, '50

CHORALETTES

THIS group is under the supervision of Miss Barbara K. Hill and has been very active. They have sung for many public organizations and have taken part in several exchange assemblies in the Valley Wheel schools. They were especially noted for their excellent performances in the Christmas concert and at Commencement activities.

The Choralettes are:

Mary Judith Baird '50
Dorothy Hill '50
Isabel Stephen '51
Jacqueline C. Chenier '50
Carol G. Moore '50
Jean E. Millane '52

CHRISTMAS IN MANY LANDS

December 22, 1949

Welcome Speech.....Richard Podosek, '50
Opening Song.....Oh Come All Ye Faithful
Chorus

Reading.....Christmas in Italy
Elementary Boys' Choir: Oh Night Among Thousands
O Come Shepherds
Choralettes: O Sanctissima
Jesu Bambino

Reading.....Christmas in Germany
Girls' Choral Group: Christmas Tree
Daughter of Zion
Elementary Boys' Choir: Away in a Manger
Silent Night

Reading.....Christmas in Russia
Girls' Choral Group: Kyrie Eleison
He Is Born
Holy Season

Reading.....Christmas in France
Choralettes: Bring a Torch, Jeanette Isabella
Pat a Pan
Girls' Choral Group: Angels We Have Heard on High
The First Noel

Reading.....Christmas in England
Elementary Boys' Choir: O Little Town of Bethlehem
Hark the Herald Angels Sing
Choralettes: Pale Star
On Christmas Night

Reading.....Christmas in America
Senior High Boys' and Girls' Glee Club: 'Twas the Night Before Christmas
Tenor Solo: Robert Evans, '52
Baritone Solo: Ronald Whyte, '51
Oh Holy Night
Soprano Solo: Mary Judith Baird, '50

ENTIRE PROGRAM ACCOMPANIED AND DIRECTED BY —
MISS BARBARA HILL, Music Supervisor

1950 **JUNIOR PROM COMMITTEE**

Advisors, top row, left to right: Mrs. Philomene G. Proctor, Miss Charlotte P. Ramsay, Mrs. Mary T. Cormier. *Chairmen, left to right*: Almeda C. King, Priscilla Silva, Phyllis A. Pianowski, Marjorie L. Truchan, Betty Ann Tourville.

JUNIOR PROM

COMMITTEES FOR THE JUNIOR PROM

General Chairman: Phyllis Pianowski

Invitation and Program Committee:

Advisor: Mrs. Cormier

* Betty Ann Tourville

Phyllis Goodreau
Jeannette Langevin
Dorothy Nunes
Angie Sorcinelli
Judy Dostal

Decoration Committee:

Advisor: Miss Ramsay

* Almeda King

Pauline Belanger
Joseph Zych
Mary Augusto
Manuel Moraes
Elias Costa
John Costa
James Queiros
John Nascimento
Henry Folvi
Jean Sergneri
Jacqueline Marshall
Helen Harasik
Norma LaFlamme

Orchestra and Publicity Committee:

Advisor: Mrs. Cormier

* Priscilla Silva

Florence Santos
Ann Augusto
Isabel Stephen
Irene Alexander

Refreshment Committee:

Advisor: Mrs. Proctor

* Marjorie Truchan

Americo Natario
Arlindo Fonseca
Joan Oliveira
Mary Monterio
Elsie Delmastro
John Lazarz
Dolores Kivior
Albert Bobowiec
Claire Gravel
Barbara Podosek
Barbara June White

* Chairman

CIRCUS
S. Demetrius

SPORTS

BASEBALL

THE 1949 baseball team was made up of an inexperienced group of boys and did not have what proved to be a very successful season. With veteran players, the 1950 team should prove to be much stronger and avenge these defeats.

Co-Captains.....George Boudreau, '49 – Louis Casagrande, '49
Coach.....John J. Hurley
Manager.....Albert A. Bobowiec, '51

Players:

George Boudreau, '49
Louis Casagrande, '49
Carl Waldron, '49
Robert C. Falconer, '50
Elizio Fernandes, '50
Walter J. Mulawski, '50
Joseph S. Teixeira, '50
Lawrence Esteves, '51
George L. Garrow, '51
Richard A. Ostrowski, '51
James N. Wilkie, '51
Franklin C. Charron, '51
Gerald G. Kosecki, '52
Robert J. Mongeon, '52
Tony Pires, '52
David Rodney Wilson, '52
James Saloio, '52

SCHEDULE

Ludlow	2	Easthampton	15
Ludlow	0	Palmer	7
Ludlow	0	Ware	6
Ludlow	8	Agawam	11
Ludlow	0	South Hadley	4
Ludlow	13	Enfield	0
Ludlow	15	Holyoke Catholic	6
Ludlow	0	Ware	3
Ludlow	7	West Springfield	3
Ludlow	4	Palmer	5
Ludlow	6	Easthampton	0
Ludlow	6	Holyoke Catholic	4

In Picture Above

2nd row – Albert Bobowiec, Louis Casagrande, George Boudreau, Coach John J. Hurley, James Saloio, Rodney Wilson, Tony Pires, Elizio Fernandes, Franklin Charron, Gerald Kosecki

1st row – George Garrow, James Wilkie, Richard Ostrowski, Robert Falconer, Walter Mulawski, Robert Mongeon, Joseph Teixeira, Larry Esteves, Joseph Gallagher

FOOTBALL

Co-Captains.....Robert Falconer, '50–Thomas Finn, '50
Managers.....Robert White, '52
Daniel LaMontagne, '51
Coach.....Mr. William R. Jenkins
Assistant Coach.....Mr. John J. Hurley

Ludlow High had the most successful team in the school's history this past season, winning seven of their eight games and securing the Pioneer Valley Championship and the Western Massachusetts Class B Championship.

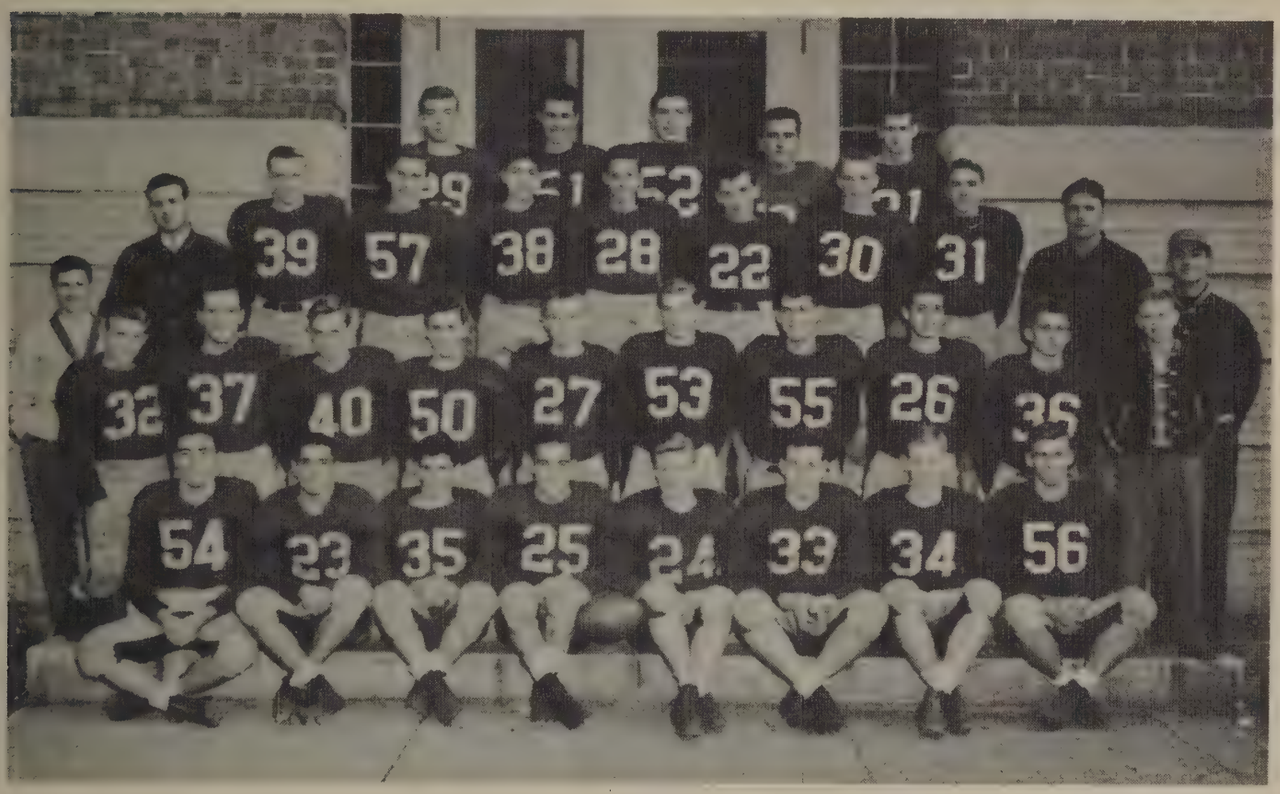

The players who participated in this sport are as follows:
Robert C. Falconer, '50; Thomas Finn, '50; Walter Mulawski, '50; Robert Nedeau, '50; Edward Nichols, '50; Charles Patullo, '50; Anthony Santos, '50; Harvey R. Suprenant, '51; John R. Swiatlowski, '50; Eugene S. Wright, '50; John E. Barlow, '51; Albert A. Bobowiec, '51; Larry Esteves, '51; Henry Folvi, '51; George L. Garrow, '51; Edward P. Lavigne, '51; Edwin Makowicz, '51; Francis P. Market, '51; Charles E. Morton, '51; Richard C. Morin, '51; Americo Natario, '51; Richard A. Ostrowski, '51; Raymond P. Santini, '51; Robert S. Watson, '51; James N. Wilkie, '51; Joseph K. Zych, '51; David S. Bennet, '52; William Cabral, '52; Robert J. Mongeon, '52; Antonio Pires, '52; Paul F. White, '52; David R. Wilson, '52; Leander F. Boucher, '53; David J. Minney, '54; John A. Millane, '54.

THE FOOTBALL AWARD

L-R: George McGrath, Thomas Finn, William R. Jenkins, Robert Falconer, John J. Hurley

CO-CAPTAINS AND COACHES

Thomas Finn, Robert Falconer, Coach William R. Jenkins, Assistant Coach John J. Hurley

SCHEDULE

September 24 –	Ludlow 27	Dalton 0
October 1 –	Ludlow 40	Orange 6
October 8 –	Ludlow 20	Palmer 0
October 22 –	Ludlow 34	Amherst 0
October 29 –	Ludlow 19	Ware 0
November 5 –	Ludlow 27	Arms Academy 6
November 11 –	Ludlow 21	South Hadley 0
November 19 –	Ludlow 7	Classical 13

Line: Anthony Santos, '50, Harvey Suprenant, '51, Robert Nedeau, '50, Thomas Finn, '50, Joseph Zych, '51 Robert Mongeon, '52, Walter Mulawski, '50
Backfield: Robert Falconer, '50, James Wilkie, '51, Richard Ostrowski, '51, Charles Patullo, '50

SENIOR PLAYERS

1st row: Anthony Santos, Eugene Wright, Robert Nedeau, Thomas Finn, Edward Nichols, John Swiatlowski, Walter Mulawski
2nd row: Assistant Coach, John J. Hurley; Robert Falconer, Harvey Suprenant, Charles Patullo, Coach William R. Jenkins

FOOTBALL BANQUET

John B. Randall, Sr., Coach William R. Jenkins

First row: *l-r*, John J. Hurley, William R. Jenkins, Thomas Finn, Robert Falconer, Joseph Teixeira, James W. Blackburn
Second row: *l-r*, Henry O. Hawley, George McGrath, Larry Briggs

J-V'S

Line: David Bennet, '52, Leander Boucher, '53, Albert Bobowiec, '51, Tony Pires, '52, Edwin Makowicz, '51, Francis Market, '51, Richard Morin, '51
Backfield: John Barlow, '51, George Garrow, '51, Edward Lavigne, '51, Charles Morton, '51

TROPHY CASE
Gift of the Hi-Y

SOCCER

THE soccer team again enjoyed a very successful season by winning fourteen games and neither losing nor tying any game. This team also won the Western Massachusetts High School Invitation Tournament at Amherst, for which they received two plaques; one a permanent plaque and the other will be permanently ours, we hope, when the soccer team wins the 1950 Western Massachusetts High School Invitation Tournament. The winner of this trophy must hold it for three victories in order to obtain permanent possession of it. Our team played great soccer.

AWARDING VICTORY PLAQUE
John Kalloch, John Millane, Larry Briggs, James Blackburn, Tech Captain, Joseph Teixeira, Tech Captain

Captain	Joseph S. Teixeira, '50
Coach	Mr. James W. Blackburn
Manager	William J. Afonso, ex-'52

Players:

Ludgero Almeida, '50
Frank Arcobello, '50
Elizio Fernandes, '50
Arthur Mathias, '50
Americo Palatino, '50
Francisco Pereira, '50
Alfred J. Santos, '50
Walter Simao, '50
Joseph S. Teixeira, '50
Elias Costa, '51
John Costa, '51
Peter Lewicki, '51
John Martins, '51
John Nascimento, '51
James Queiros, '51
Joseph Silva, '51
Louis S. Fidalgo, '52
Alfred Bruce Randall, '52
James Saloio, '52
Manuel Bernardo, '53
John J. Galis, '53
Dominick Garete, '53
James Natario, '53
Joseph Serafin, '53

AWARDING VICTORY PLAQUE
Joseph Teixeira, James Blackburn, Larry Briggs

SCHEDULE

Ludlow	2	Classical	0
Ludlow	5	Commerce	0
Ludlow	2	Technical	1
Ludlow	4	West Springfield	2
Ludlow	3	Monson	0
Ludlow	3	Monson	0
Ludlow	4	Deerfield	2
Ludlow	4	West Springfield	1
Ludlow	1	Commerce	0
Ludlow	3	Classical	0
Ludlow	4	Suffield	1

Western Massachusetts High School Invitation Tournament

Ludlow	4	Trade	0
Ludlow	3	Monson	1
Ludlow	2	Technical	0

THE SOCCER AWARD

l-r: Larry Briggs, James W. Blackburn, Joseph Teixeira, Henry O. Hawley

BOWLING

BOWLING TEAM

Left to right: William Nicoll, Americo Palatino, John Nascimento, Edward Nichols, Walter Simao, Mr. John A. Apone, Coach; Robert C. Falconer.

THIS year is the first time that Ludlow High has had a bowling team. The team has enjoyed a successful first year ending up in third place. The following are members of this year's team:

William Nicoll, '50; Edward Nichols, '50; Robert Falconer, '50; Americo Palatino, '50; Walter Simao, '50; John Nacimento, 51.
Coach – Mr. John A. Apone

SOCCER

Front row, left to right: E. Fernandes, F. Arcobello, J. Teixeira, A. Palatino, A. Mathias, W. Simao, L. Almeida, F. Pereira
Back row: W. Afonso, manager, J. Nacimento, J. Costa, B. Randall, L. Fidalgo, J. Natario, J. Queiros, D. Garete, E. Hadro, manager, Coach James W. Blackburn

PRE-GAME HUDDLE —
—or is it a seven?

BASKETBALL

Captain – Joseph S. Teixeira, '50 Manager – Robert White, '52 – Alfred J. Santos, '50
Coach – William R. Jenkins

Ludlow High School had a successful season winning and losing. Many of last year's junior varsity boys are playing on the varsity squad and have helped to make the season a success.

Elizio Fernandes, Robert Mongeon

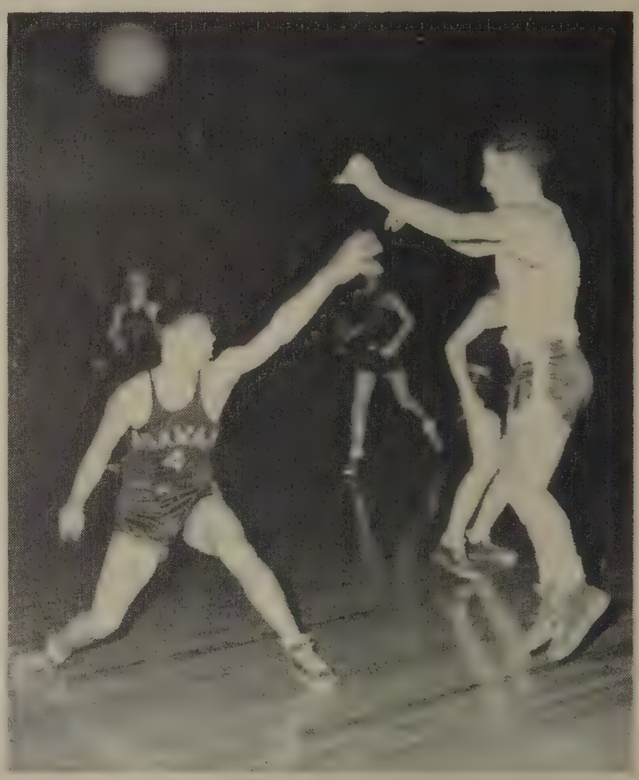

Elizio Fernandes

Elizio Fernandes '50, Robert L. Nedeau '50, Charles Patullo '50, Anthony Santos '50, Joseph S. Teixeira '50, Elias Costa '51, Lawrence Esteves '51, George L. Garrow '51, Manuel Moraes '51, Richard A. Ostrowski '51, John Teixeira, '51, James N. Wilkie '51, Gerald G. Kosecki '52, Robert J. Mongeon '52, Alfred B. Randall '52, Karl Kania '53, Joseph Serafim '53.

THEY CRACK THE WHIP
Coach William Jenkins, Captain Joseph Teixeira, '50

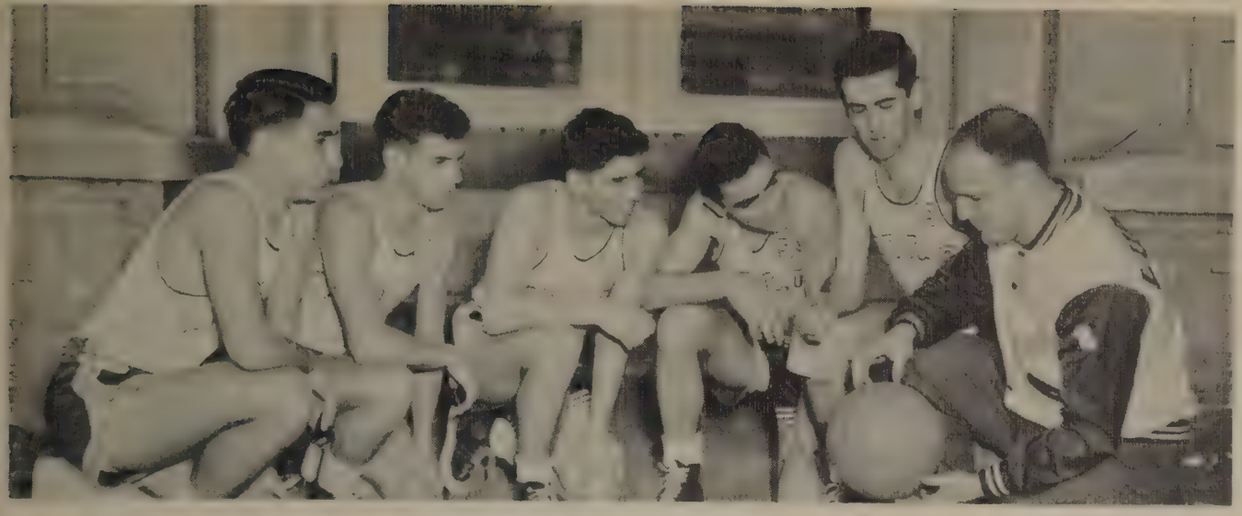

BOYS' BASKETBALL

L-R: Anthony Santos, Elizio Fernandes, Charles Patullo, Robert Nedeau, Joseph Teixeira, Coach William Jenkins

SCHEDULE

			Ludlow	Opponent
Dec.	17 Sat.	Commerce	40	33
	20 T.	Holyoke Catholic	33	22
	23 F.	Cathedral	40	43
Jan.	6 F.	Easthampton	53	25
	10 T.	Classical	37	44
	13 F.	Enfield	34	45
	17 T.	Commerce	49	34
	20 F.	Ware	34	18
	24 T.	Cathedral	42	56
	27 F.	W. Springfield	34	53
Feb.	1 Wed.	Agawam	35	34
	3 F.	Easthampton	35	34
	7 T.	Enfield	46	35
	10 F.	Ware	48	39
	17 F.	Agawam	53	35
	21 T.	W. Springfield	32	24
	24 F.	Holyoke Catholic	45	40

Elizio Fernandes, '50, George Garrow '51, Larry Esteves, '51, Robert Mongeon, '52

Western Massachusetts Small High School Basketball Tournament

	Ludlow	Amherst
Feb. 28 University of Massachusetts	47	57

VARSITY BASKETBALL

Back row L-R: Anthony Santos, '50, Larry Esteves, '51, Robert Nedeau, '50, Coach William Jenkins, Robert Mongeon, '52, Bruce Randall, '52, Manuel Moraes, '51

Front row L-R: Robert White, manager, '53, George Garrow, '51, John Teixeira, '53, Joseph Teixeira, '50, Elizio Fernandes, '50, Charles Patullo, '50, Alfred Santos, manager, '50

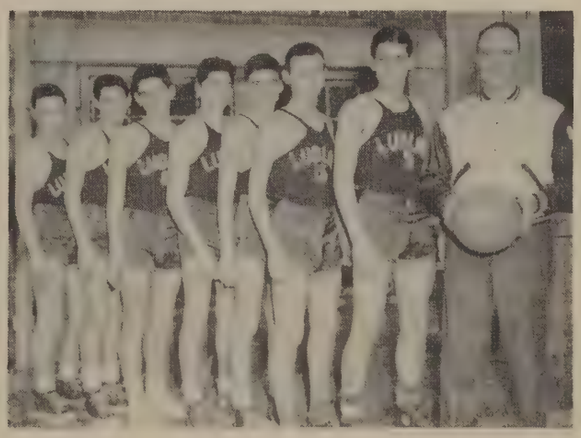

JUNIOR VARSITY — JENKINS' WHITE HOPES

L-R: Karl Kania, '53, James Queiros, '51, Elias Costa, '51, Tony Pires, '52, Joseph Serafim, '53, Gerald Kosecki, '52, Richard Ostrowski, '52, Coach William Jenkins

GOLF

Manager.....John Lewicki, '51
Coach.....Mr. James W. Blackburn

Players:

Walter Zajaczkowski, '49
Elias Costa, '51
John Nascimento, '51
Americo Natario, '51
Joseph Silva, '51
Manuel Moraes, '51

The team entered the annual high school tournament and placed third.

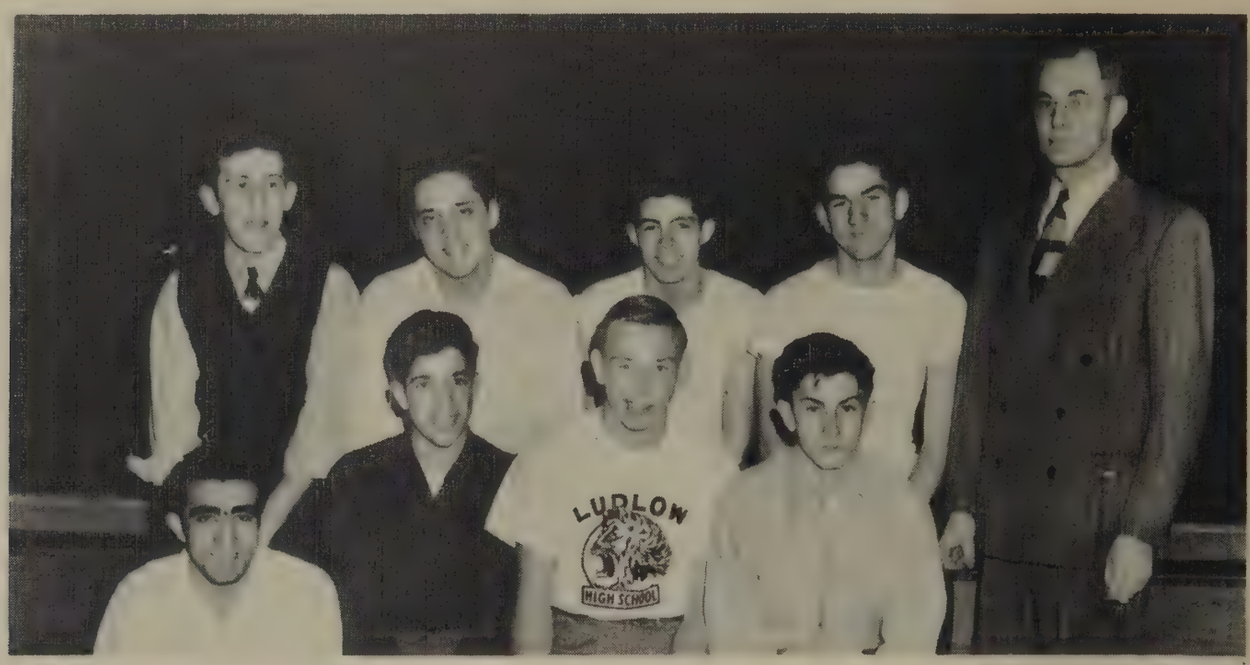

1950 GOLF TEAM

Front row, left to right: Americo Palatino, John Nascimento, Edward Dombek, Manuel Moraes.
Second row, left to right: Walter Simao, Americo Natario, James Queiros, Elias Costa, Coach James Blackburn.

TENNIS

Coach.....Mr. William R. Jenkins

Players:

Walter Gajewski, '49
Stanley R. Kapecki, '49
Chester J. Krawczyk, '49
Manuel Moutinho, '49
William W. Nicoll, '50
Charles T. Patullo, '50
Richard J. Podosek, '50

Westfield	4	2
Enfield	4	2
Easthampton	2	4
Technical	2	4
Classical	0	6
Chicopee	5	1

GIRLS' BASKETBALL

Varsity — Junior Varsity
Coach.....Miss Helen A. Whiting
Manager.....Jean Sergneri, '51

VARSITY BASKETBALL

Standing L-R; Miss Helen Whiting, coach; Albertina Almeida
Sitting L-R: Mary Garcia, Árminda Varao, Idalina Serafim, Mary Miranda

Line-Up: Albertina Almeida, '50; Mary Garcia, '50; Mary Miranda, '50; Idalina Serafim, '50; Arminda Varao, '50; Elsie Del Mastro, '51; Helen Harasik, '51; Barbara Henderson, '51; Norma LaFlamme, '51; Jacqueline Marshall, '51; Mary Martins, '51; Dorothy Nunes, '51; Violet Reid, '51; Isabel Stephen, '51; Mary Lopes, '52; Jean Millane, '52; Shirley Suprenant, '52; Janet Taylor, '52; Nancy Zajaczkowski, '52; Sara Costa, '53; Constance Gunn, '53; Dolores Moraes, '53; Mary Pires, '53; Phyllis Ricardi, '53.

JUNIOR VARSITY TEAM

Mary Lopes, Mary Miranda, Mary Queiros, Mary Alves Martins, Shirley Suprenant, Isabel Stephen, Nancy Zajaczkowski, Miss Helen Whiting, coach

VARSITY BASKETBALL

Back row L-R: Jean Sergneri, '51, Jacqueline Marshall, '51, Idalina Serafim, '50, Albertina Almeida, '50, Jean Millane, '51, Elsie DelMastro, '51, Coach Helen Whiting
Front row L-R: Barbara Henderson, '51, Janet Taylor, '51, Norma LaFlamme, '51, Mary Garcia, '50, Arminda Varao, '50, Helen Harasik, '51

GIRLS' VARSITY BASKETBALL SCORES

			Ludlow	Opponents
Dec.	13	American International College	15	22
Dec.	16	Greenfield	17	19
Jan.	11	Northampton	29	19
Jan.	16	Girls' Club – Springfield	31	9
Jan.	17	Palmer	53	37
Jan.	24	Monson	35	11
Jan.	27	Ware	37	19
Jan.	31	Palmer	50	23
Feb.	7	Ware	31	8
Feb.	14	Monson	34	12
Feb.	16	Northampton	25	21
Feb.	20	Alumnae	55	22

JUNIOR VARSITY

Dec.	16	Greenfield	17	20
Jan.	11	Northampton	27	13
Feb.	14	Northampton	14	10

CHEERLEADERS

Co-Captains.....Mary Garcia '50
Arminda Varao '50
Coach.....Miss Charlotte P. Ramsay

MEMBERS

Wanda Szczygiel '50
Evelyn Ciocci '51
Barbara Henderson '51
Jeannette Langevin '51
Jacqueline Marshall '51
Barbara Podosek '51
Sara Costa '53
Delores Moraes '53

CHEERLEADERS AND COACH
1*st*: Arminda Varao, '50; Barbara Henderson, '51
2*nd*: Wanda Szczygiel, '50; Evelyn Ciocci, '51; Miss Charlotte Ramsay; Mary Garcia, '50; Jacqueline Marshall, '51

CHEERLEADERS
L-R back row: Jeannette Langevin, '51, Dolores Moraes, '53, Miss Charlotte Ramsay, advisor, Wanda Szczygiel, '50, Sarah Costa, '53, *front row*: Barbara Podosek, '51, Mary Garcia, '50, Evelyn Ciocci, '51, Barbara Henderson, '51, Arminda Varao, '50, Jacqueline Marshall, '51

CHEERLEADERS
Jeanette Langevin, '51; Mary Garcia, '50; Evelyn Ciocci, '51; Barbara Henderson, '51; Arminda Varao, '50; Jacqueline Marshall, '51; Barbara Podosek, '51; Delores Moraes, '53; Wanda Szczygiel, '50; Sarah Costa, '53

Jacqueline Marshall, '51; Evelyn Ciocci, '51; Wanda Szczygiel, '50; Mary Garcia, '50; Arminda Varao, '50; Barbara Henderson, '51

Arminda Varao, Miss Charlotte Ramsay, Mary Garcia

Barbara Podosek, '51, Jacqueline Marshall, '51, Mary Garcia, '50, Barbara Henderson, '51, Arminda Varao, '50

PRO MERITO
Barbara McNeill, Carol Moore, Dorothy Hill, Janet Llewelyn

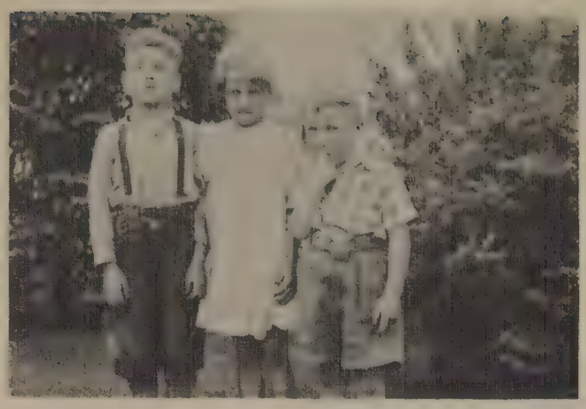

Eugene Wright, Anne Melberg, Arthur Foss

PRO MERITO
John Swiatlowski, Charles Patullo, Thomas Finn

Alice Makowicz, Evelyn Cygan, Anne Melberg, Anita Bramucci, Dorothy Hill
Joan House, Mary Henriques, Phyllis Melnyck, Evelyn Ciocci, Barbara Henderson

PRO MERITO
Dorothy Hill, Janet Llewelyn, Carol Moore, Barbara McNeill

B. Falconer, A. Caron, W. Baron, W. Nicoll, J. Teixeira, J. Bachta, E. Almeida, W. Randall, T. Finn, E. Rozkuszka, C. Patullo, O. Noel, E. Mosio

SENIOR EXECUTIVE BOARD
Jacqueline Chenier, Lillian Szarlan, Charles Patullo, Anne Melberg, Richard Podosek, William Nicoll, Alfred Santos
Advisors: Miss Helen F. Hartnett, Mr. Grattan Rooney, Miss Florence M. Saulnier

Steve Wrona

PRO MERITO INITIATION

1st row: John Swiatlowski, Charles Patullo, Thomas Finn
2nd row: Mary Judith Baird, Dorothy Hill, Barbara McNeill, Carol Moore, Janet Llewelyn

PRO MERITO INITIATIONS

Dorothy Hill, Carol Moore, Janet Llewelyn, Barbara McNeill, Mary Judith Baird

CLASS PRESIDENTS

John Lazarz, '51; Robert Mishol, '53; Rose Adao, '52; Charles Patullo, '50

JUNIOR HIGH OFFICERS AND ADVISOR

Ronald Hwalek, Mrs. Vera B. Wheaton, Eleanor Sergneri

A. Mathias, C. Lopes, F. Pereira, F. Warren, J. Almeida, D. Natario, W. Simao, T. Santos, F. Arcobello

William Nicoll, Carol Moore, Thomas Finn

COMING
ATTRACTIONS
W. TWARO

The TROUPE *of* 1951

THE Troupe of '51 as Freshmen chose the following officers: President, John Lazarz; Vice-President, Barbara June White; Secretary, Betty Ann Tourville; Treasurer, Norma LaFlamme. Two very successful parties were held that year.

The leaders chosen for their Sophomore year were: President, Sam Sousa; Vice-President, Judith Dostal; Secretary, Joan Oliveira; Treasurer, Barbara June White. As Sophomores they held their Sophomore banquet, which was enjoyed by the whole troupe.

The officers elected to lead the Troupe in its Junior year were: President, John Lazarz; Vice-President, Judy Dostal; Secrtary, Norma LaFlamme; Treasurer, Barbara June White. This year they held a very successful dance and are busy with preparations for the Junior Promenade.

TROUPE 204

Irene G. Alexander, Ann Augusto, Mary L. Augusto, John E. Barlow, Pauline A. Belanger, Betty Ann Bell, Albert A. Bobowiec, Katherine E. Brown, Roland J. Chenaille, Evelyn M. Ciocci, Elias Costa, John Costa, Alfred Delisle, Elsie Delmastro, Judith A. Dostal, Orea J. Dumais, Lawrence Esteves, Henry Folvi, Arlindo Fonseca, George L. Garrow, Kamila J. Gil, Phyllis Ann Goodreau, Claire J. Gravel, Robert E. Gregoire.

TROUPE 209

Frances C. Grybosh, Charles Guerra, Stanley J. Haluch, Helen E. Harasik, Barbara M. Henderson, Janice M. Houghton, Almeda C. King, Dolores E. Kivior, Leo P. LaBossiere, Norma F. LaFlamme, Daniel E. LaMontagne, Jeannette E. Langevin, Barbara R. Lapointe, Edward P. Lavigne, John S. Lazarz, Sylvia Leite, Peter Lewicki, Alice C. Makowicz, Edwin Makowicz, Francis P. Markert, Jacqueline L. Marshall, Richard Marshall, John A. Martins, Mary Martins, Alexander H. McVeigh, Katherine Melnyck, Mary S. Monteiro, Manuel Moraes, Richard C. Morin, Charles E. Morton, George L. Noel.

TROUPE 211

John Nascinemto, Americo Natario, Dorothy Nunes, Joan L. Oliveira, Shirley M. Ouellette, Raymond A. Pasquini, Ralph Pereira, Phyllis A. Pianowski, Barbara S. Podosek, James Queiros, Frances A. Rachmaciej, Violet C. Reid, Raymond P. Santini, Florence A. Santos, Jean M. Sergneri, Joseph Silva, Priscilla Silva, Angie R. Sorcinelli, Anita R. Sorrell, Isabel Stephen, Betty A. Tourville, Marjorie L. Truchan, Robert L. Watson, Barbara J. White, Earl F. White, Ronald A. Whyte, Lorraine M. Williamson, James N. Wilkie, Joseph K. Zych.

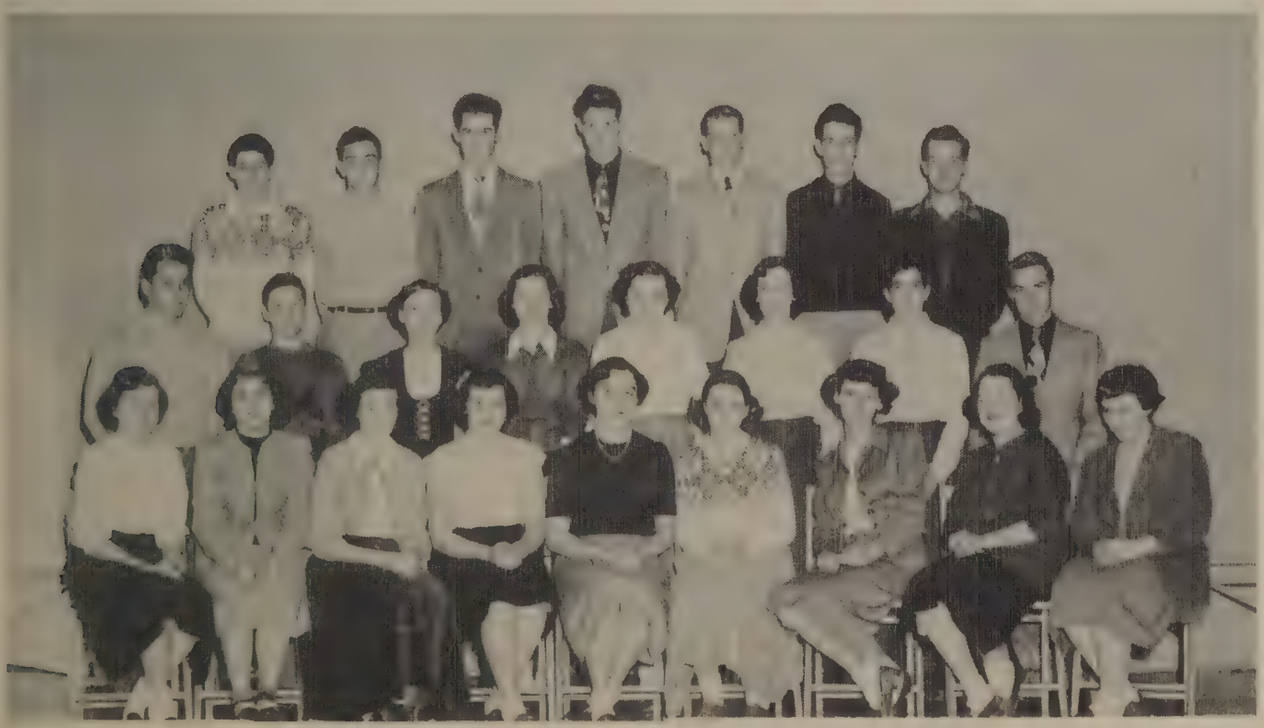

The TROUPE *of* 1952

THE Troupe of 1952 began the first year of a four-year performance by electing the following leaders: President, Gerald Kosecki; Vice-President, Rodney Wilson; Treasurer, Rose Adao; Secretary, Janet Taylor. Throughout the year, they presented the Freshman Frolic and a Troupe picnic, which was held at King Phillip's Stockade. Both events were enjoyed by everyone.

In the Sophomore year, the Troupe elected as officers: President, Rose Adao; Vice-President, Judith Miles; Treasurer, Eleanor Wright; Secretary, Janet Taylor. The Troupe held its Annual Banquet, which was very successful.

TROUPE 112

Julia M. Adamczyk, Rose Adao, Leo Belisle, Evelyn Bell, David G. Bennet, Dorothy M. Benoit, Jeanette M. Berkowicz, Antonio Bernardo, Philomena Bernardo, Barbara Blanchette, William Cabral, Henry J. Casagrande, Franklin D. Charron, Richard Chase, William K. Donaldson, Adele Dryjowicz, Doris M. Duffany, Elzear Duquette, Robert S. Evans, Sezaltina Fernandes, Louis Fidalgo.

TROUPE 117

Theresa Gagne, Curtis L. Gendreau, Janice M. Giacomelli, David F. Gibb, Robert B. Gibb, Ann A. Goodreau, Edward M. Hadro, Alice Henriques, Stella Jaciow, Marion P. Janas, Rene Kalita, Marion L. Kogut, Gerald Kosecki, Helen M. Kusek, Joan E. Langevin, Rose M. Laughran, Alice M. Leite, Mary E. Lopes, Donald M. Makarewicz, Julia L. Makowicz, Alice Margosian, Barbara Mendes, Judith A. Miles, Jean E. Millane, Robert J. Mongeon, Lorraine A. Morin.

TROUPE 217

Doris M. Nicol, Richard Ostrowski, Daniel D. Palhete, Margaret A. Pecedonio, Alice Pereira, Tony Pires, Mary Queiros, Bruce Randall, Joseph P. Rozkuszka, Louis S. Ryczek, James Saloio, Dolores Silva, Stanley W. Skutnik, Shirley Suprenant, Janet E. Taylor, John Teixeira, Elizabeth G. Trombly, Paul F. White, Robert P. White, Rodney Wilson, Eleanor L. Wright, Helen L. Zabawa, Nancy Zajaczkowski.

The TROUPE *of* 1953

THE Troupe of 1953 held its first high school election with a great deal of campaigning. Robert Mishol was elected President; Peter Therrien, Vice-President; John Kochanek, Secretary; Barbara Gay, Treasurer.

The Troupe of 1953 presented one successful afternoon dance and is making elaborate plans for a gala picnic in the spring.

TROUPE 111

Miriam R. Ashwell, William M. Aurnhammer, Joseph J. Banas, Manuel Bernardo, Donald F. Berth, Julia Biel, Leander J. Boucher, Nancy E. Chabot, Helen E. Charkiewicz, Albert J. Charron, William Condon, Charles Costa, Sarah Costa, Evelyn M. Cuthbert, Eddie J. Dombeck, Dorothy A. Duffany, Lorraine V. Dumais, Manuel Ferreira, Philomena Ferreira, Robert Fioravanti, Jack Galis, Edgar R. Gamache, Howie N. Gardner, Dominick Garete, Kenneth R. Gauthier, Raymond Gauthier, Barbara A. Gay.

TROUPE 113

Alice R. Giza, Constance J. Gunn, Marion J. Haluch, Robert P. Hebert, Bernice E. Howes, Walter S. Irla, Karl Kania, Erland A. Kennan, James B. King, John W. Kochanek, Theodore Kopyscinski, Dorothy E. Krynicki, Alice S. Kulig, Joan M. Labossiere, Beverly A. Langevin, Charles O. Lavigne, Joanne C. Lewicki, John Libiszewski, Wade F. Lusk, Florence S. Lysik, Mabel D. Machado, Beverly A. Mackey, Jean Makowicz, Stephen A. Makuch, Adele M. Mariani, Barbara G. Marszalek, Cacilda Mendes, Faith E. Merkel, Nancy A. Meunier.

TROUPE 115

Robert Mishol, Dolores Moraes, Rose Moura, James Natario, Robert J. Orszulek, Irene Palatino, Elizabeth M. Pellerin, Ortense Pereira, Mary Pires, Arthur E. Poole, Theodore Rachmaciej, Phyllis M. Ricardi, Georgette L. Riendeau, Victor Rodriques, Joan M. Rzepka, Joseph Serafim, Edward J. Skutnik, Barbara J. Stejna, Robert Swienton, Joseph S. Szczebak, Peter N. Therrien, Gerald Thompson, Helen F. Tokarz, Lorraine L. Vachon, Fred Wilczynski, Judith E. Willard, Elizabeth K. Zielinski.

LITHOGRAPHERS
YEAR BOOK PRINTERS
FINE . COLOR . WORK

VALLEY LITHO COMPANY
Tel. 2-1839
100 WATER STREET
HOLYOKE : : MASS.

CONSULTING PRINTING SERVICE
YEAR BOOKS . TEXTBOOKS
INSTRUCTION MANUALS

JOHN E. SNOW
Tel. 2-1341
15 Chapman Avenue
HOLYOKE · MASS.

BROWN STUDIO

HOME PORTRAITURE — CHILDREN'S PORTRAITS
WEDDINGS — SCHOOL PORTRAITS

WOMAN'S SHOP BLDG.

1331 Main St. Springfield, Mass.

Tel. 6-4507

LUDLOW SAVINGS BANK

Large enough	*To Serve* You
Small enough	*To Know* You
Strong enough	*To Protect* You

Mortgage Loans — Personal Loans — Savings Bank Life Insurance

SIXTY YEARS OF SERVICE

as

YOUR NEIGHBORHOOD BANK

NEW BANK BUILDING 33 NORTH STREET

LUDLOW, MASS.

SIGN POST OF THE FUTURE

GOING TO COLLEGE?

The country and the community need college trained men and women to lead the coming generations.

at AMERICAN INTERNATIONAL COLLEGE

you are offered . . .

1. A well-founded, educational institution, established in 1885, with a present enrollment of more than 1400 full-time students.
2. A chance to continue your education among former friends and classmates.
3. A college recognized by the American Council on Education and the American Medical Association.
4. The home of the Model Congress — a popular feature which annually attracts high school students from all over New England.
5. The opportunity to get your degree while living at home. The amount saved can be applied toward graduate work or for starting in a business.
6. A good chance for a scholarship. Some high ranking students will be awarded scholarships if recommended by their principals.
7. No quota system.

LUDLOW MANUFACTURING & SALES CO.

LUDLOW, MASSACHUSETTS

MFGRS. OF FLAX, HEMP AND JUTE PRODUCTS

JUTE YARN, ROVING and TWINE

FLAX and HEMP ROVING and TWINE

UPHOLSTERER'S WEBBING

BAGGING FOR COVERING COTTON

LINEN THREADS

BURLAP and SACKING

Congratulations and Best Wishes

to the

Graduating Class

of

Ludlow High School

THE CHAPMAN VALVE MFG. CO.

Indian Orchard, Mass.

Compliments of . . .

Owen P. Clifford

Registered Master Plumber

WE HANDLE THE THREE BEST NAME FIXTURES IN THE COUNTRY

- **Crane**
- **Kohler**
- **Standard**

---

300 North Street
Ludlow, Massachusetts

Ludlow Tel. 2471 — 880
Springfield 8-1284

Compliments of

SILVA'S

Mario and Sarmento Silva, Props.

Service Station

482 Main St.
Indian Orchard, Mass.

Telephone
8-1943

Compliments of . . .

Theodore Montcalm

DRUGGIST

The
Rexall
Store

164 Main Street

Indian Orchard, Mass.

Best Wishes from the . . .

"SUGAR BOWL"

Compliments of . . .

RATELL FUNERAL HOME

200 Main Street

Indian Orchard, Mass.

Phone 8836

Compliments of . . .

BURR'S THEATRE

CONGRATULATIONS TO THE GRADUATES

BEST WISHES — CLASS OF 1950

GOWEN & TROMBLY INC.

A General Insurance Agency

Charles W. Gowen **Alvin P. Trombly**

THE PLEASANT SNACK BAR

Tasty Foods and Sandwiches
Ice Cream At Its Best
Open Daily Till Midnight
Weekends Till 1:00 A. M.

174 MAIN ST., INDIAN ORCHARD

Tel. 8-1300 Tel. 8-1300

MISS YVONNE BOUCHARD

Studio
64 Prospect Street

Teacher of Piano Ludlow, Mass.

BOSWORTH STUDIO

distinctive school photography keeps the Bosworth Studio
always in the lead

1537 Main St. **Springfield**

Telephone 2-2211

Telephone 8616

BAL'S STUDIO

Commercial - PHOTOGRAPHERS - Portrait

INDIAN ORCHARD, MASS.

59 Milton St. 69 Beaudry St.

Compliments of . . .

PETER PALISKY

Jeweler

Post Office Block
Ludlow, Mass.

CONGRATULATIONS TO THE

— GRADUATING CLASS OF 1950

TEEN TOWN

246 East Street

L. Surprenant, Prop.

Compliments of . . .

ESSEX ST. MARKET

Manuel Moutinho, *Prop.*

Compliments of . . .

DR. SIGMUND J. POSNER

North Street

Compliments of . . .

HOLMES POULTRY FARM

138 Massachusetts Avenue

Ludlow, Mass. **Tel. 642**

IRENE'S BEAUTY SALON

253 East St. Tel. 555

PADDY-KAKE BAKE SHOP

For Homebaked Foods

We Specialize in
Wedding and Birthday Cakes

302 East St. **Tel. 9674**

Compliments of . . .

FULLER'S DAIRY

Fuller St. **Ludlow, Mass.**

Compliments of the . . .

C–Z SUPER MARKET

309 East Street Tel. 356 – 357

"Where Thrifty People Stop and Shop."

Compliments of —

MONSANTO CHEMICAL COMPANY

Plastics Division

•

Springfield 2, Massachusetts

Compliments of . . .

NORTHAMPTON COOP.
LIVESTOCK AUCTION ASS'N.

Northampton, Mass.

Good Food **Fine Coffee**

FRANK'S DINER
F. Evangelista, Prop.

"Where the best of food is served"

East St. **Tel. 371** **Ludlow, Mass.**

Congratulations to Graduates
ORCHARD FOOD CENTER
535 Main Street Indian Orchard, Mass.
Tel. 8933
Meats, Groceries and Provisions
Frank Nowak and Stephen Pyrczak

For After the Prom

THE WINDMILL

Corner of Stony Hill & Boston Road

Fried Clams
Fish & Chips
French Fries

Hamburgers
Hot Dogs
Sandwiches

Soda Ice Cream

Congratulations to the Class of 1950 . . .

UNITY MARKET

245 Winsor Street **Tel. 857**

Ludlow, Mass.

Jack Fonte & Alexandre Gonsalves, Props.

Compliments of . . .

SPRINGFIELD COOP. EGG AUCTION

Springfield, Mass.

LAZARZ'S

PAINT & HARDWARE STORE

Wallpaper Home Appliances

Stan. J. Lazarz, Prop.

Telephone 2372 386 East St.

Ludlow, Mass.

LUDLOW COAL COMPANY

Range & Fuel Oils

Printed – Metered Receipts **Large Storage Facilities**

Oil Burner Service **Prompt Delivery**

Dial
Ludlow 532

35
Hubbard St.

Compliments of . . .

CENTER
PACKAGE STORE

Best Wishes

EDWARD A. FULLER

Compliments of . . .

CIOCCI'S BARBER SHOP

BOYCE and HARPER, FLORISTS

For cut flowers, corsages, and floral arrangements
that are
The "Class" of 1950

see us at
19 East Street

Ludlow, Mass.

Call on us
Ludlow - 2292

Best Wishes
To The Class of 1950
from

RANDALL'S FARM

Compliments of . . .

TAYLOR'S
ICE CREAM PARLOR

SHOE CENTRE
Formerly Genest's Shoe Store
*
Reliable since 1900
*
Fine Family Footwear
*
S.M. Orszulak, Prop.

P. O. Block Ludlow

Compliments of . . .

RANDALL'S INC.

Compliments of . . .

LAVIGNE'S MARKET

51 Birch St. **Ludlow, Mass.**

Tel. 421

Compliments of . . .

JOE'S CLEANERS
Joseph Ramos, Prop.

Tel. 2044 **Cor. of East and Lockland**

Ludlow, Mass.

Best Wishes To The
Class of 1950

JEAN'S DRESS SHOP

112 Sewall St.
Ludlow, Mass.

BLACK and WHITE MARKET
Alfred Rebelo
Meats, Groceries, Fish

Phone 519 137 Hubbard St.
Ludlow, Mass.

Tel. 2140

FOR THOSE WHO ARE — FUSSY ABOUT THEIR FOOD

CHARLIE'S RESTAURANT

Charley Almeida, Prop.

Delicious Foods and Beverages

274 East Street Ludlow, Mass.

Compliments

Of the ACKERMAN'S

Operating

THE CANDY WAGON

IN THE LUDLOW MANUFACTURING SALES CO.

Homogenized Vitamin D Selected Milk

E. K. MILLER

119 Whitney St. Ludlow, Mass.
Tel. 436

QUALITY DAIRY PRODUCTS

Compliments of . . .

Daylight Dairy

Finest in Dairy Foods

Tel. Spfld. 8052

6 Kirkland Ave. Ludlow, Mass.

Compliments of . . .

A. H. BARTLETT

117 North St.

Ludlow, Mass.

Szabla's Food Market

Finest Quality Groceries

Fresh Meats and Vegetables

Free Delivery

Phone Ludlow 876 91 Holyoke St.

Compliments of

YVONNE'S

BEAUTY PARLOR

113 North St. Tel. 833

STANDARD TIRE SALES, INC.

Chestnut at Worthington St.

Springfield, Mass.

Railroad at Division

Holyoke, Mass.

Henry's Jewelry Store

JEWELRY

Quality Gems — Watch Repairs

207 Main St. Indian Orchard, Mass.

FOR YOUR PROTECTION

FREDDIE'S SPA

FOUNTAIN SERVICE OUR SPECIALTY

Once Tried — Always Satisfied

235 East Street Ludlow, Mass.

Best of Luck To The Class of 1950

LOUISE'S SPECIALTY SHOP
313 East Street
Ludlow, Mass.

All Pittsburgh Products
Full Line of Wallpaper and Sundries

E. M. RANDALL
146 North Street
Ludlow, Mass.

Phone 2748

E. J. CZERNIAK HARDWARE
289 East St. — Tel. 2504

Paints **Dupont** Varnishes

Glass-Garden Tool-Seeds

Ludlow, Mass.

Compliments of —

MACHADO'S DAIRY
Fine Milk Products

Rood St. Ludlow, Mass.

Congratulations to the Class of 1950 . . .

C. A. SMITH CO., INC.
84 Hubbard Street
Ludlow, Mass.

Coal
Dial
472

Grain – Hardware
Sporting Goods
Dial 309

Best Wishes to the Class of 1950

from the Warners . . .
Featuring the Best in . . .

Paints Hardware Heating
Plumbing Supplies and Service

Headquarters for Crosley Electric Kitchens
WARNER HARDWARE AND PLUMBING CO.

17 East St. **Ludlow, Mass.**
Tel. 2422

Corona Typewriters Tel. 709

LUDLOW RADIO SERVICE
Ted Curylo.....Radiotrician

Television Installations

287 East Street **Ludlow, Mass.**

HIERSCHE and SON
Electrical Contractors

"Stop at our Store. We have everything that's Electrical"

270 East Street Tel. 743
Residence 9440

Compliments of . . .

STANLEY'S MARKET
Fine Meats and Groceries

East St. **Ludlow, Mass.**

Compliments of —

VICK'S SPORT & FURNITURE SHOP

115 North Street Ludlow, Mass.

Victor J. Zabek, Prop.

O. J. MERKEL AND SONS

Electrical Supplies, Light Fixtures
and
Appliances

111 Sewall St. **Phone 417**

JESSIE'S KIDDYLAND

245 East Street

"Exclusive teenage clothes"

tel. 613 **Ludlow**

Compliments of . . .

Dr. Mackintosh

Compliments of . . .

C. & R. SERVICE STATION

Lubrication Specialists General Auto Repairing

Tires — Batteries — Accessories

Cor. East and Miller Sts.
Tel. 2042

Ludlow, Mass.
Road Service

YOU'LL ENJOY SHOPPING AT

ANDY'S MODERN MARKET

Everything handy for your table. Vegetables so delicious and fresh. The best known provisions for you to choose and only the best of meats.

ANDY'S MARKET

Andy Maziarz, Prop.

Tel. 738 **141 North St.**

"It Is Handy to Trade with Andy"

Compliments of —

FRED M. SEVERYN

TRUCKING

Wilbraham, Mass.

Good Luck to the Graduating Class

Compliments of . . .

FLORENCE'S
SWEET – SHOP

STANLEY'S ICE CREAM PARLOR

Jane Alden Ice Cream

Assorted Candies, Soda

528 Main St. Tel. 81911

Indian Orchard

Compliments of

LUDLOW

CENTER MARKET

With Best Wishes

PAUL MONGEAU

DRUGGIST

222 Main Street Indian Orchard, Mass.

Compliments of

Dr. Meran Nakashian

Compliments of . . .

JOHN WRONA

Furniture and Hardware

INDIAN ORCHARD

Compliments of . . .

THE THRIFT SHOPPE

In Post Office Building

Ludlow, Mass.

Specializing in Permanent Waves and Complete Beauty Care

STELL'S BEAUTY SALON
137 Hubbard Street
Ludlow, Massachusetts

Prop. Stella Drozek

Phone 2429

Open Evenings
By Appointment

Compliments of

DR. EDWARD J. DILL

WHITE'S COFFEE SHOP

Wilbraham, Mass.

Tel. 314

Enjoy a fine meal with traditional

New England Cooking
or
Sundaes

Sandwiches

Home made pastry

Fountain or Dining Room Service

Compliments of the Staff of . . .

MARTY'S BEVERAGES

for a successful future.

Compliments of . . .

"Ludlow's Fabric Shop"

THE SEWING BASKET
118 Sewall St. Ludlow, Mass.

S. Czajkowski, Prop.

Best Wishes to the.—

Class of 1950

ALVES & SONS

Most Modern Ice Cream Bar in Town

*

Confectionery

*

Films Developed

BEST WISHES TO THE GRADUATES

KAPINOS
FUNERAL HOME

64 Sewall St. Ludlow, Mass.

Congratulations to the

Seniors

ECONOMY SHOE STORE

LUDLOW

CARLOS SANTOS, Prop.

White Eagle Soda Co.

Bottlers of Purity Beverages

120 Holyoke St.
Ludlow

Home Deliveries
Tel. 2333

Compliments of . . .

LEN'S GARAGE

General Auto Repairing — Gas and Arc Welding

Tel. 2463 **314 Sewall St.**

Ludlow, Mass.

Compliments of . . .

Robbin's Service Station

East St. Ludlow, Mass.

Compliments of . . .

BELISLE'S VARIETY STORE

Meats . . . . . Groceries
Gas Oil
Candy Ice Cream

Deliveries

We give Profit Sharing Citro Stamps

Tel. 865-382 Ludlow, Mass.

Compliments of . . .

Dave's
Variety Store

J. Kolawo, Prop.

Phone 721

HAROLD'S FLOWER SHOPPE

Harold Williamson, *Proprietor*

Associated with the late
Mary Thayer Halford

287 East St. Ludlow, Mass.
Tel. 2400 Special Occasions Tel. 412

Compliments of . . .

ECONOMY 5¢ and 10¢ STORE

532 Main Street

Indian Orchard

ORCHARD PHARMACY

S. WIEZBICKI, Reg. Ph.

2 Parker St. Indian Orchard

Compliments of . . .

CLIFFORD'S BARBER SHOP

Compliments of the . . .

B. and B. BARBERSHOP

Auto Service & Radio Co.

General Electric Appliances
Columbia Bicycles
Radio and Television

Serafim M. Rebelo
Phone 344 **135 East St.**
Ludlow, Mass.

VILLAGE FOOD SHOP

BREAD - ROLLS - CAKE

WEDDING CAKES A SPECIALTY

Compliments of . . .

SILVA'S MARKET

Jose Silva, Prop.

181 State St. Tel. 2266
Ludlow, Mass.

DAUM BAKERY

The Finest in
Pastries and Breads

Mrs. Theresa Harasik
Proprietress

283 East St. Tel. 3280
Ludlow, Mass.

Steve's Service Station

Phone 2087

296 East St. Ludlow, Mass.

Congratulations to the Seniors
from the

LUDLOW CLEANERS

187 East St. Ludlow, Mass.

GREY NOOK
FLOWER SHOP

Flowers of Distinction

Sewall St.
Lud. 452 Spfd. 8422

Compliments of . .

STAN'S MEN'S CLOTHING

Cleaning, Pressing *and* Repairing
Fur Storage
Custom Tailored Suits

527 Main St.
Indian Orchard, Mass.
Tel. 8-2046

Compliments of . . .

LUDLOW PROVISION CO.

Joseph Dias, Prop.

Compliments of . . .

CHENIER'S DAIRY

Producers – Processors – Distributors

Ludlow, Mass. **Tel. 9043**